

Round Rock 13.3" Schematics Document

Haswell ULT

2013-06-28
REV : SSI

DY : None Installed
XDP: For CPU XDP Debug Port installed
PCH_XDP: For PCH XDP Debug Port installed

<Core Design>



Wistron Corporation
21F, 88, Sec.1, Hsin Tai Wu Rd., Hsichih,
Taipei Hsien 221, Taiwan, R.O.C.

Title

Cover Page

Size
A3

Document Number

Round Rock 13.3" UMA

Rev
X00

Date: Friday, June 28, 2013

Sheet 1 of 107

Round Rock 13.3" Block Diagram

Project code : 91.40A01.001
PCB P/N : 13229
Revision : X00

CHARGER BQ24715 44	
INPUTS	OUTPUTS
AD+ BT+	DCRATOUT
SYSTEM DC/DC TPS51275 45	
INPUTS	OUTPUTS
DCRATOUT	3.3V_AUX_S5 3.3V_S5 5V_S5
CPU DC/DC TPS51622 46~47	
INPUTS	OUTPUTS
DCRATOUT	VCC_CORE
SYSTEM DC/DC TPS51363 48	
INPUTS	OUTPUTS
DCRATOUT	ID05V_M
SYSTEM DC/DC TPS51363 & APL5338 49	
INPUTS	OUTPUTS
DCRATOUT	ID05V_S3 ID0675V_S0 DDR_VREF_S3
Load Switches 36	
INPUTS	OUTPUTS
5V_S3 3.3V_S3	5V_S0 3.3V_S0 3.3V_SS_PCH 3.3V_M 3.3V_LAN ID05V_MODPHY ID05V_S0
PCB LAYER(FR4-6 Layer)	
L1:Top L2:Power/GND L3:Signal L4:Signal L5:Power/GND	L6:Bottom

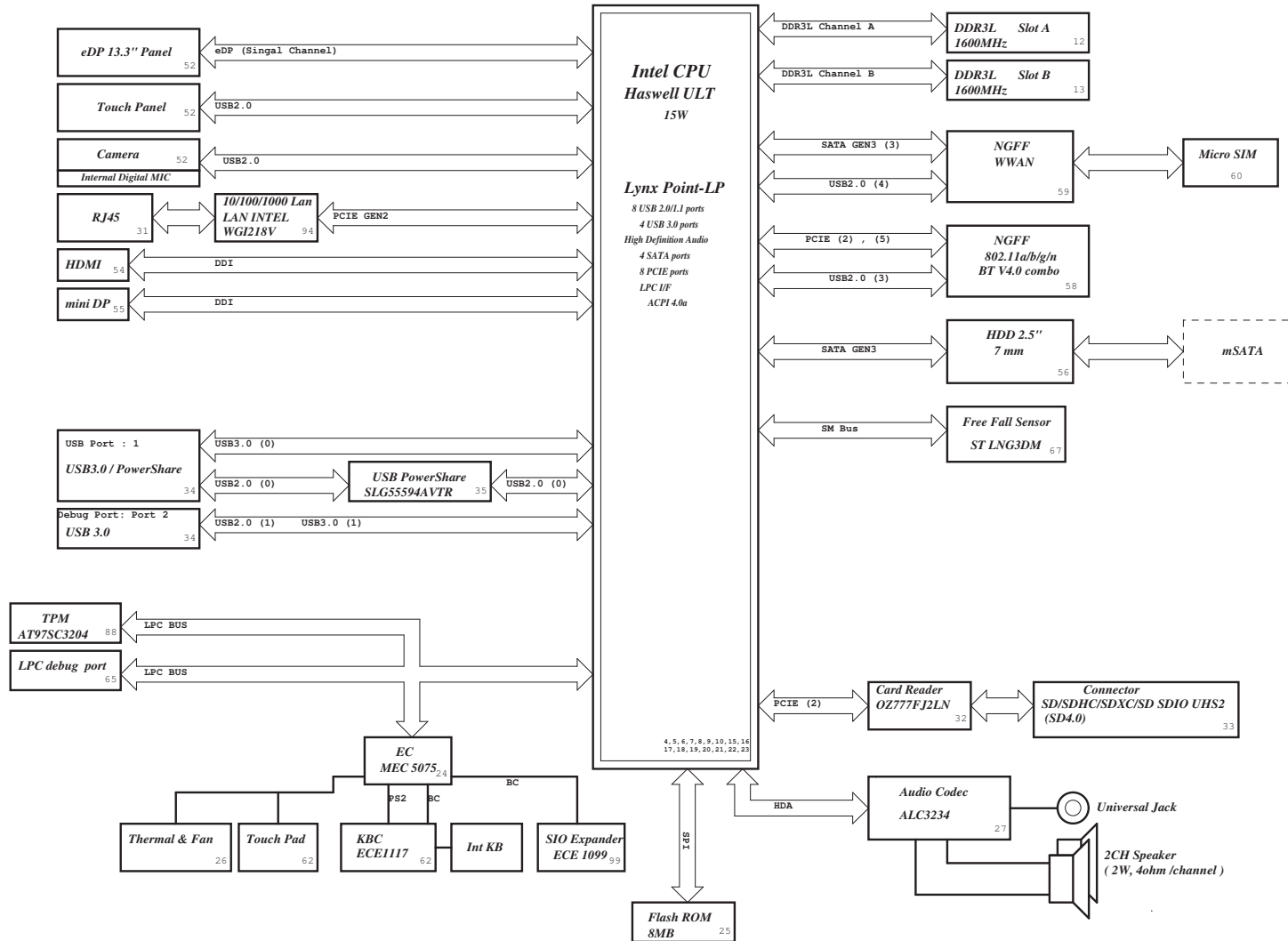

<Core Design>

Wistron Corporation		
21F, 88, Sec 1, Hsin Tai Wu Rd., Hsinchu, Taipei Hsin 301, Taiwan, R.O.C.		
File	Block Diagram	Rev
A2	Document Number	X00
Round Rock 13.3" UMA		
Date: Friday, June 28, 2013	Sheet 2	of 107

	5	4	3	2	1
D					
C					
B					
A					

(Blanking)

<Core Design>

		Wistron Corporation 21F, 88, Sec.1, Hsin Tai Wu Rd., Hsichih, Taipei Hsien 221, Taiwan, R.O.C.	
Title		CPU (PCIE/DMI/FDI)	
Size A4	Document Number		Rev X00
Date: Friday, June 28, 2013		Sheet 3 of	107

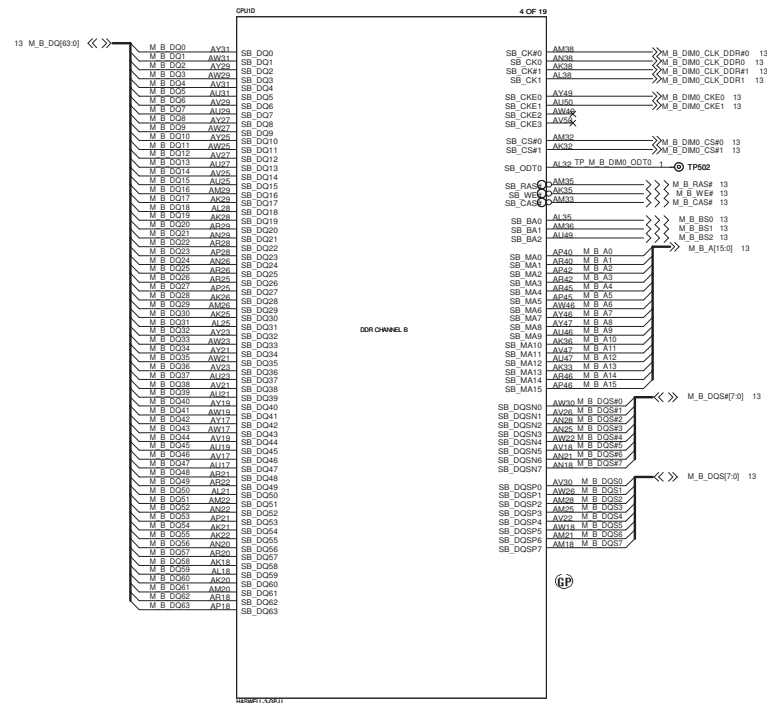
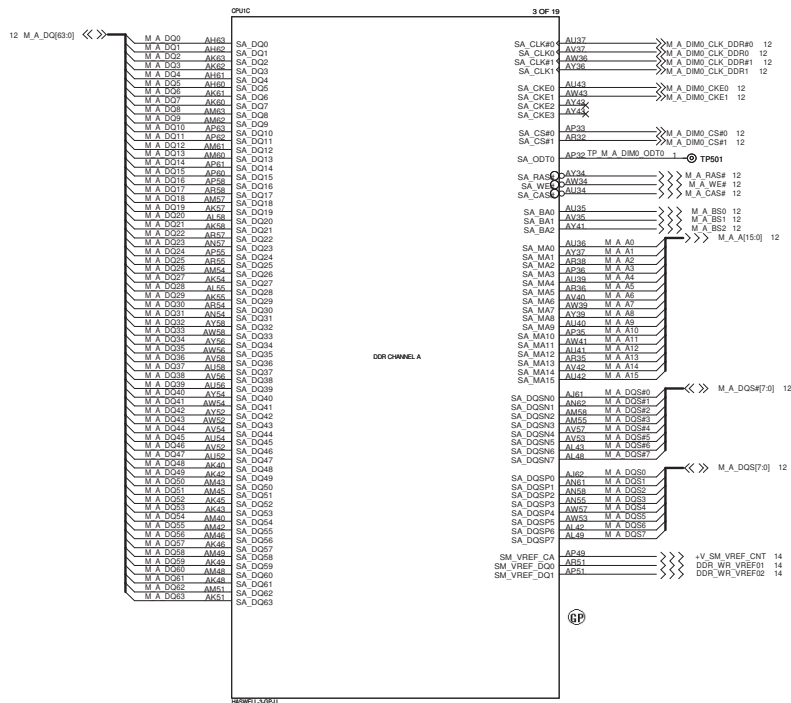

SSID = CPU

EAR-STALL/NOT STALL RESET SEQUENCE AFTER PCU PLL IS LOCKE	
CFG0	0: Lane Reversed 1: (Default) Normal Operation; No stall

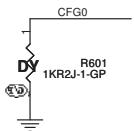

PCH/PCH LESS MODE SELECTION	
CFG1	0: Lane Reversed 1: (Default) Normal Operation

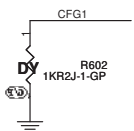

Display Port Presence Strap	
CFG4	1 : Disabled; No Physical Display Port attached to Embedded Display Port 0 : Enabled; An external Display Port device is connected to the Embedded Display Port

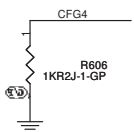

ALLOW THE USE OF NOA ON LOCKED UNITS	
CFG8	1: Enable(Default): Noa will be disable in locked units and enable in un-locked units 0: Enable Noa will be available peggardless of the locking of the unit

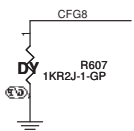

NO SVID PROTOCOL CAPABLE VR CONNECTED	
CFG9	1: VRS support SVID protocol are present 0: No VR support SVID is present The chip will not generate (OR Respond to) SVID activity

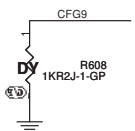

SAFE MODE BOOT	
CFG10	1: POWER FEATURES ACTIVATED DURING RESET 0: POWER FEATURES (ESPECIALLY CLOCK GATINE ARE NOT ACTIVATED

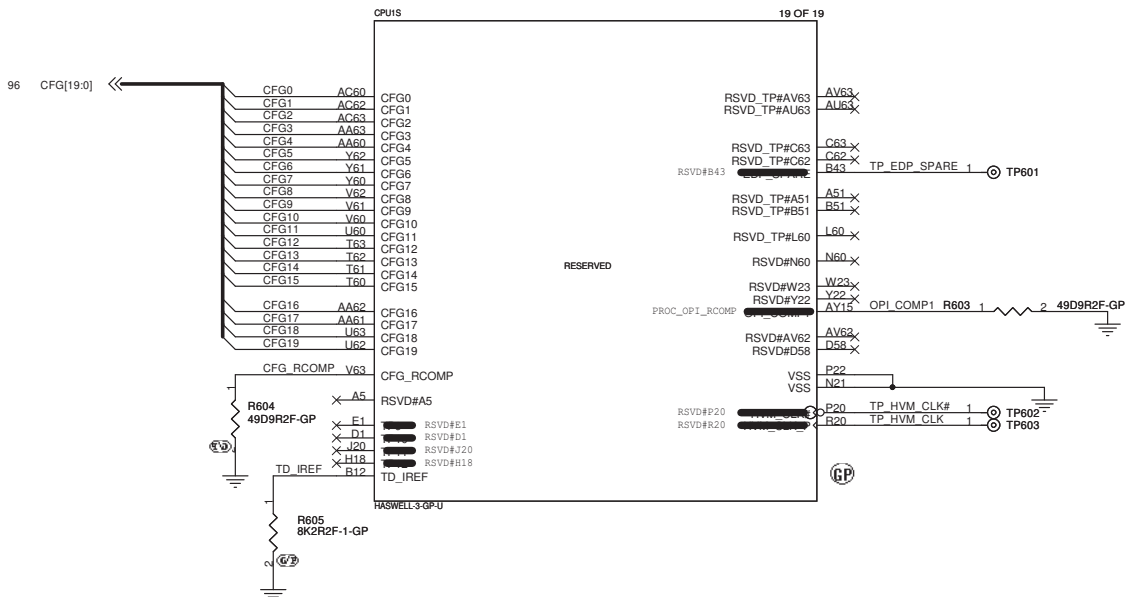
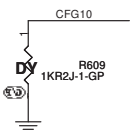

<Core Design>

DELL Wistron Corporation
21F, 88, Sec.1, Hsin Tai Wu Rd., Hsichih,
Taipei Hsien 221, Taiwan, R.O.C.

Title: **CPU (RESERVED)**

Size: A3 Document Number: **Round Rock 13.3" UMA** Rev: **X00**

Date: Friday, June 28, 2013 Sheet: 6 of 107

SSID = CPU

Layout Note: R702 should be placed within 2 inches (50.8 mm) of the processor.

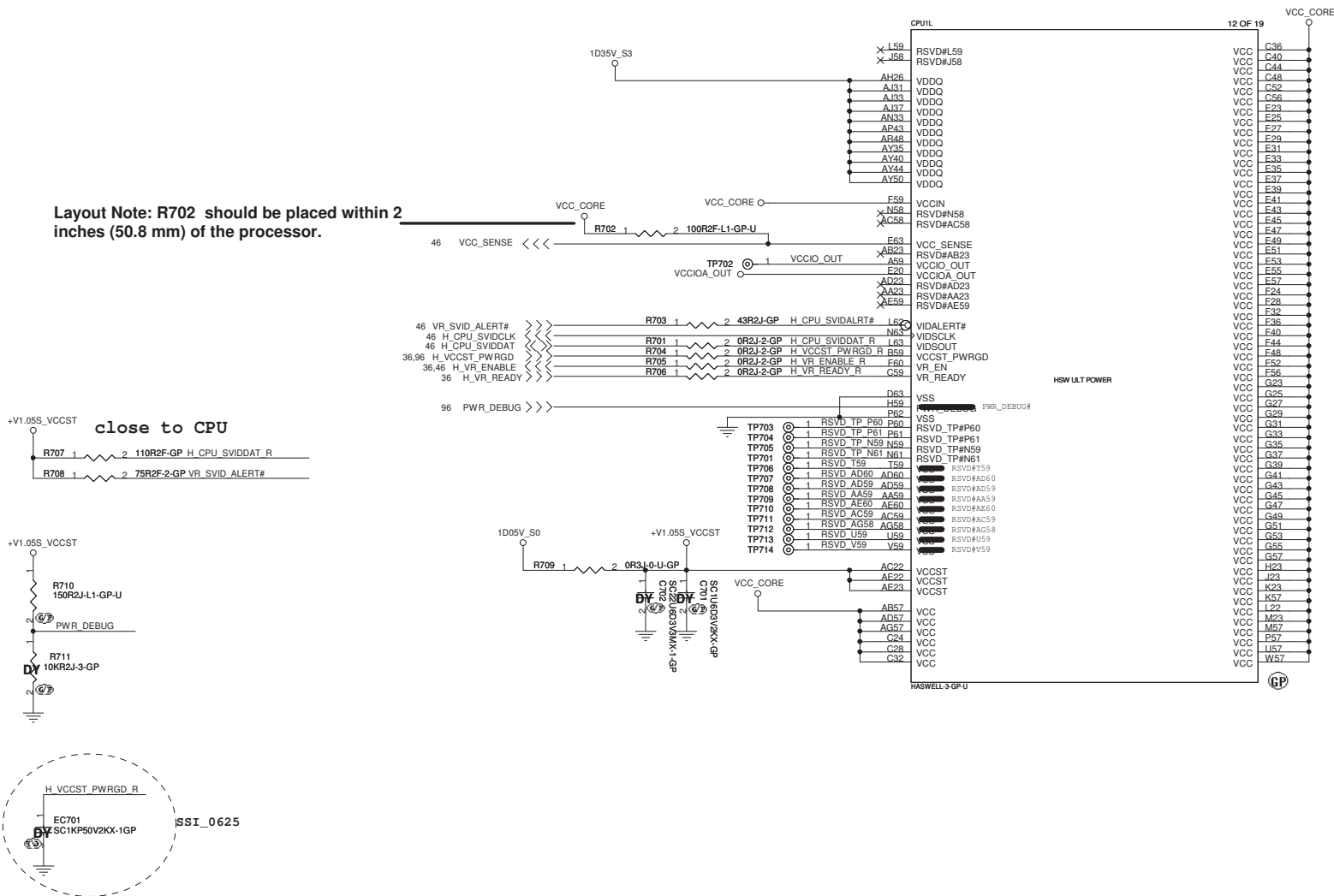

<Core Design>



Wistron Corporation
21F, 88, Sec.1, Hsin Tai Wu Rd., Hsichih,
Taipei Hsien 221, Taiwan, R.O.C.

Title

CPU (VCC_CORE)

Size	Document Number
Custom	

Round Rock 13.3" UMA

Date: Friday, June 28, 2013

Sheet 7 of 107

Date: Friday, June 28, 2013 Sheet 7 of 107

SSID = CPU

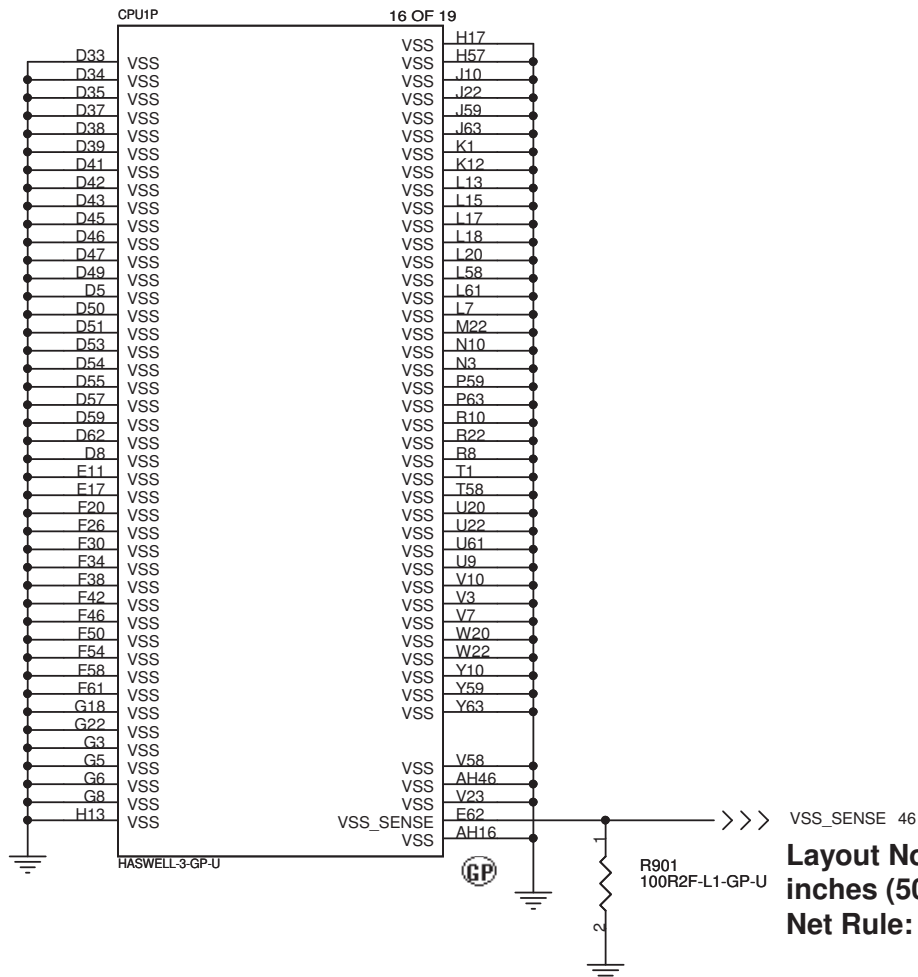

Layout Note: R901 should be placed within 2 inches (50.8 mm) of the processor.
Net Rule: VCC_SENSE and VSS_SENSE differential signals

<Core Design>



Wistron Corporation
 21F, 88, Sec.1, Hsin Tai Wu Rd., Hsichih,
 Taipei Hsien 221, Taiwan, R.O.C.

Title

CPU (VSS)

Size
A4

Document Number

Round Rock 13.3" UMA

Rev
X00

Date: Friday, June 28, 2013

Sheet 9 of 107

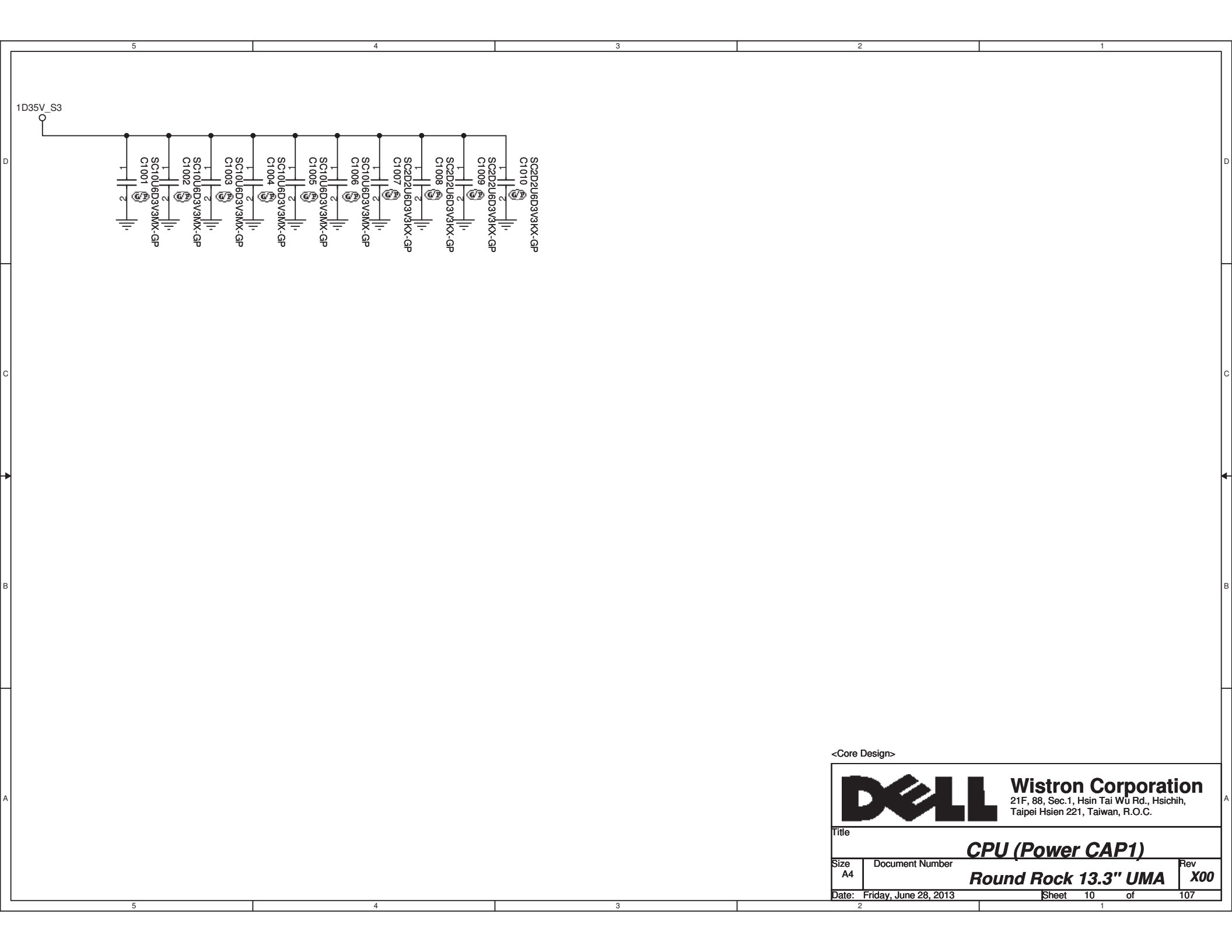

<Core Design>



Wistron Corporation
21F, 88, Sec.1, Hsin Tai Wu Rd., Hsichih,
Taipei Hsien 221, Taiwan, R.O.C.

Title

CPU (Power CAP1)

Size
A4

Document Number

Rev
X00

Date: Friday, June 28, 2013

Sheet 10 of 107

(Blanking)

<Core Design>



Wistron Corporation

21F, 88, Sec.1, Hsin Tai Wu Rd., Hsichih,
Taipei Hsien 221, Taiwan, R.O.C.

Title

CPU (Power CAP2)

Size
A

Document Number

Round Rock 13.3" UMA

Rev

X00

Date: Friday, June 28, 2013

Sheet 11 of 107

SSID = MEMOR

Layout Note

Place these caps close to VREF_CAP

M VREF CA DIMMA

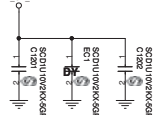

Layout Note

Place these caps close to VREF_DC

MVBFF DO DIMM

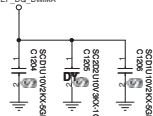

0D675V_S

**Place these caps
close to VTT1 and VTT2.**

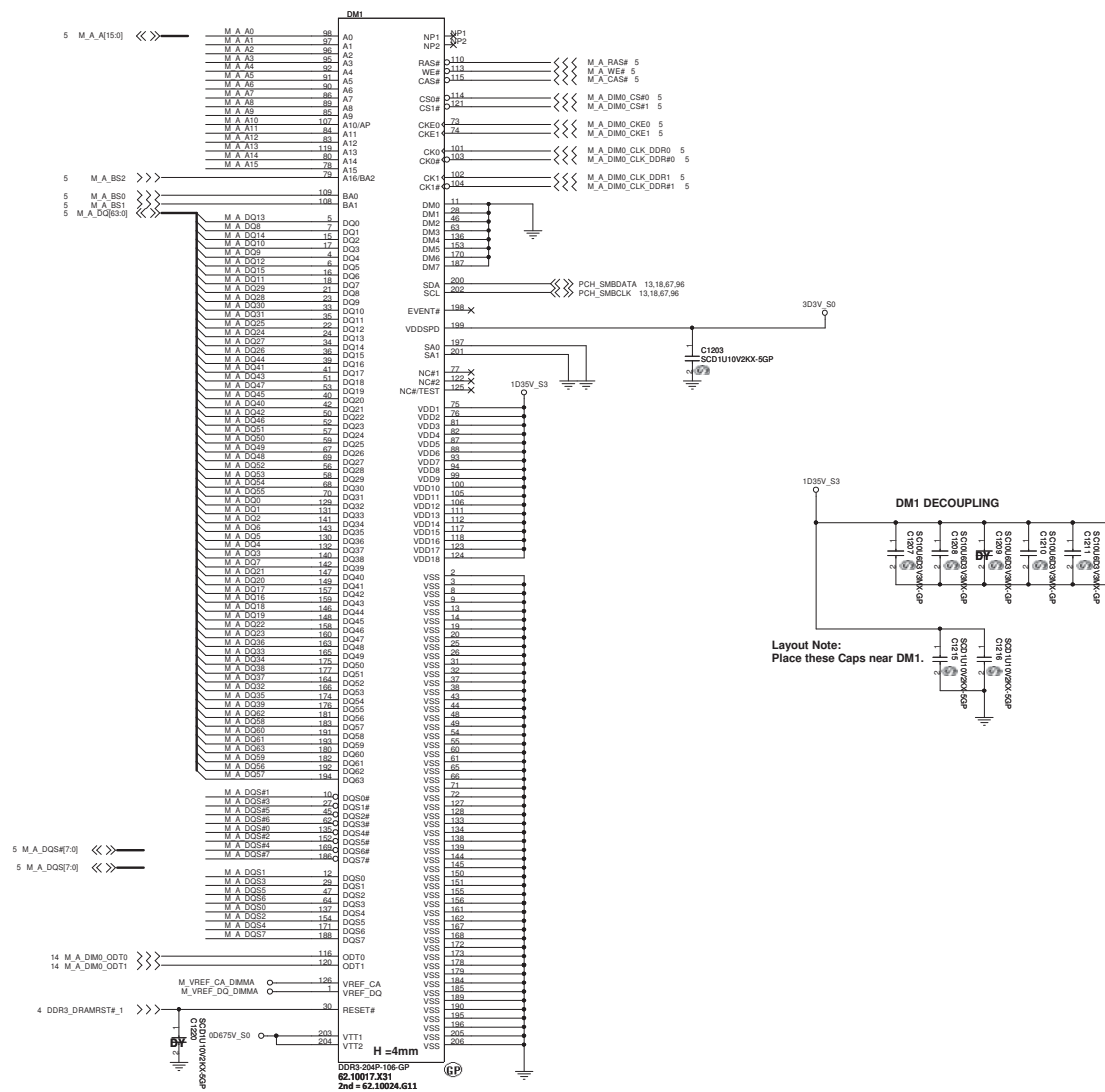
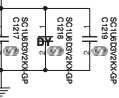

Note:
If SA0 DIM0 = 0, SA1_DIM0 = 0
SO-DIMMA SPD Address is 0xA0
SO-DIMMA TS Address is 0x30

If SA0 DIM0 = 1, SA1_DIM0 = 0
SO-DIMMA SPD Address is 0xA2
SO-DIMMA TS Address is 0x32

Layout Note:
Place these Caps near DM1.

<Core Design>

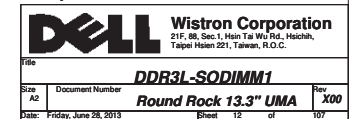

SSID = MEMORY

Layout Note:

Place these caps close to VREF_CAP

M VREF CA DIMME



Layout Note

M VREF DQ DIMM

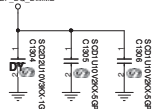

0D675V_S0

Place these caps
close to VTT1 and VTT2

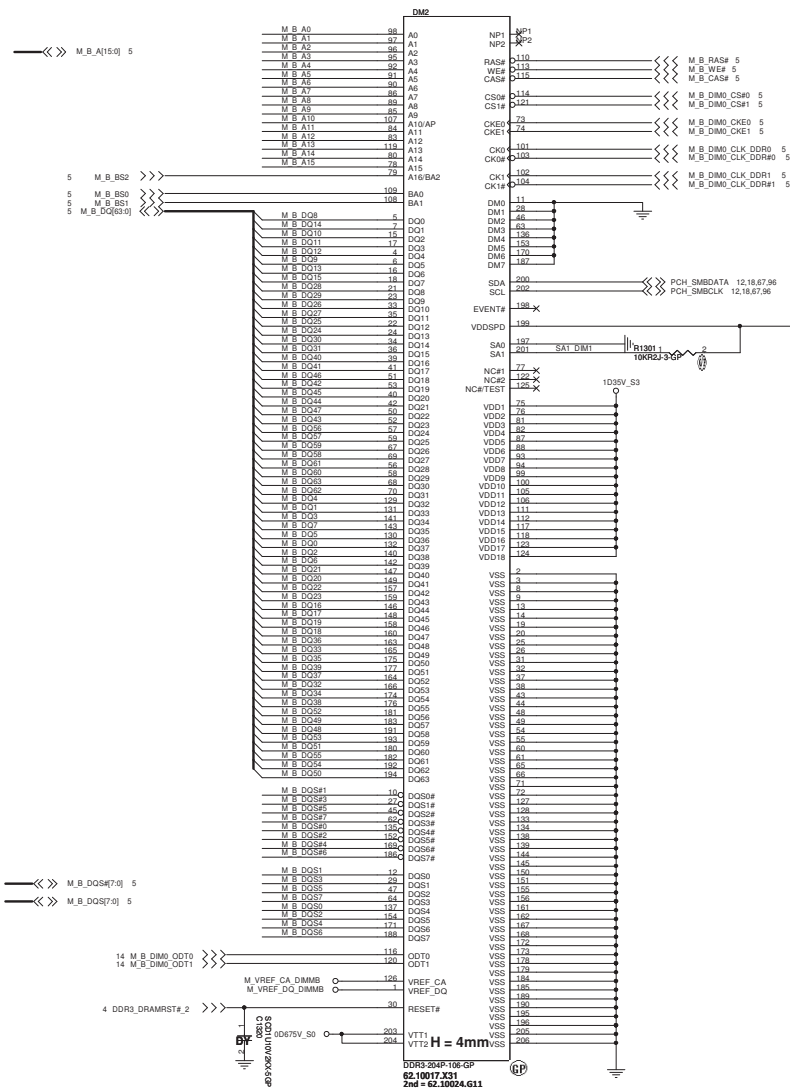
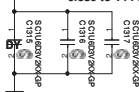

Note:
SO-DIMMB SPD Address is 0xA
SO-DIMMB TS Address is 0x34

SO-DIMMB is placed farther from the Processor than SO-DIMMA

Layout Not
Place these



Wistron Corporation
21F, 88, Sec.1, Hsin Tai Wu Rd., Hsichih,
Taipei Hsien 221, Taiwan, R.O.C.

Title			
DDR3L-SODIMM1			
Size A2	Document Number		Rev
	Round Rock 13.3" UMA		X00
Author	Editor	Version	Date

SSID = MEMORY

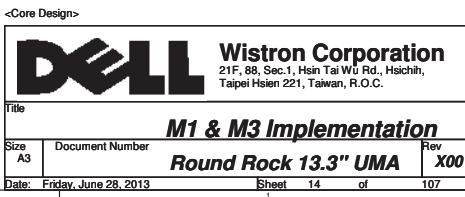

SSID = PCH

USB2.0 Table	
Pair	Device
0	USB port 2 (usb charger)
1	USB port 1 (win debug)
2	N/A
3	WLAN (BT)
4	WWAN
5	CAMERA
6	Touch Panel
7	N/A

USB3.0 Table	
Pair	Device
1	USB port 1
2	USB port 2
3	N/A
4	N/A

Shark Bay ULT:
USB Ext. port 1
External debug port use on Shark Bay platform

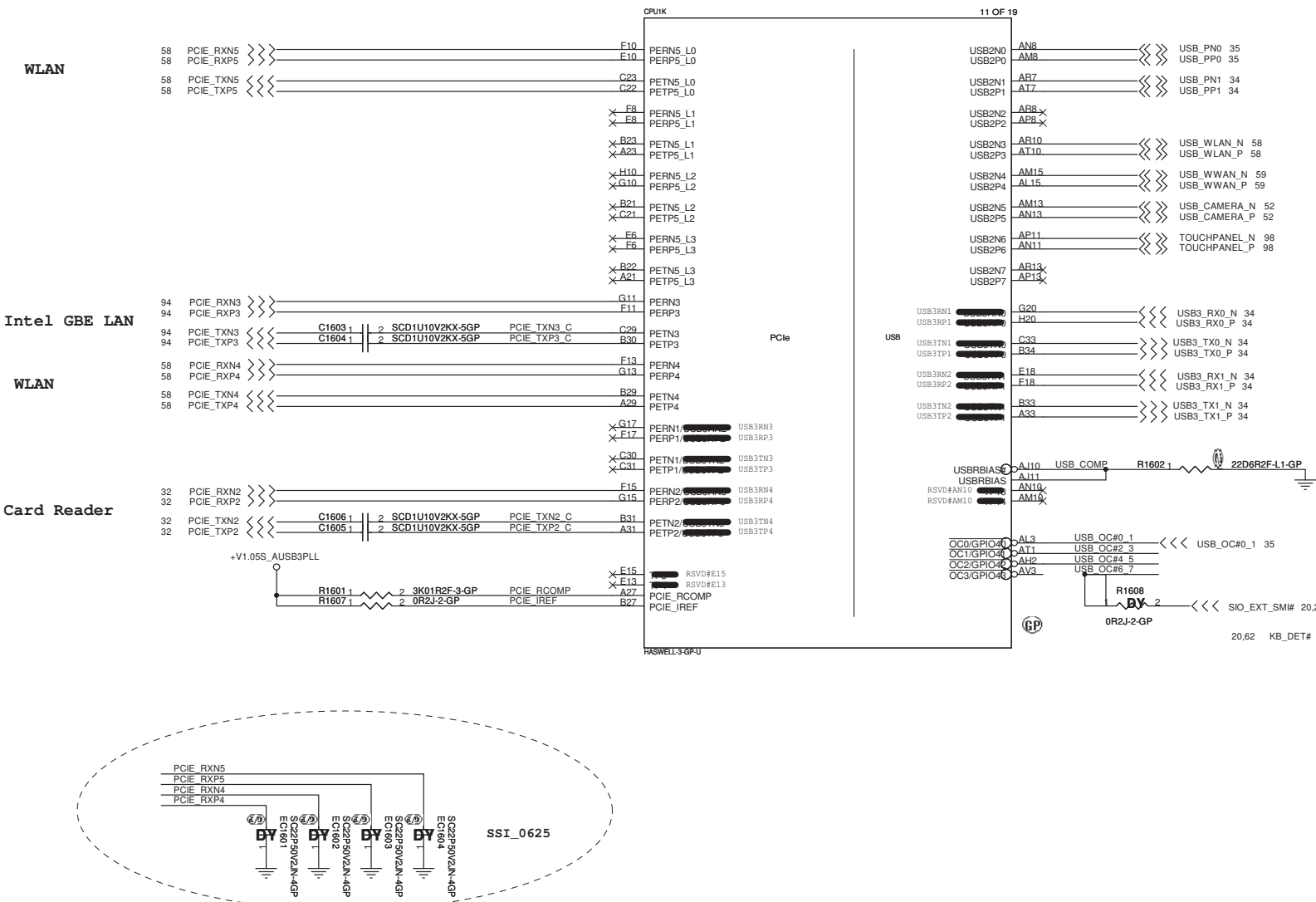

<Core Design>

DELL Wistron Corporation
21F, 88, Sec.1, Hsin Tai Wu Rd., Hsichih,
Taipei Hsien 221, Taiwan, R.O.C.

Title: **CPU (PCIE/USB)**

Size: A3 Document Number: **Round Rock 13.3" UMA** Rev: **X00**

Date: Friday, June 28, 2013 Sheet: 16 of 107

NOTE:
PWRBTN# Integrated Pull-Up.

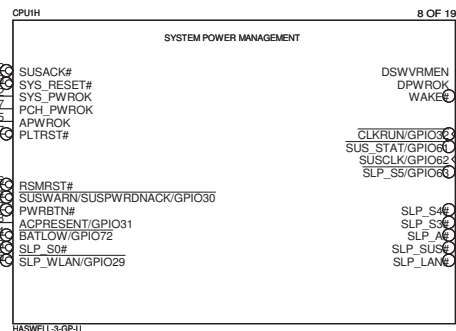

PCIECLKRQ1# and PCIECLKRQ2#
Support S0 power only

CPU#1				
X	C43	CLKOUT PCIE_N0		
X	C42	CLKOUT PCIE_P0		
X	U0	PCIECLKRQ0/GPIO18		
N	B41	CLKOUT PCIE_N1		
P	A41	CLKOUT PCIE_P1		PCIE Port 2
	U0	PCIECLKRQ1/GPIO19		
N	B42	CLKOUT PCIE_N2		
P	C41	CLKOUT PCIE_P2		CLK SIGNALS
	A00	PCIECLKRQ2/GPIO20		PCIE Port 3
N	B38	CLKOUT PCIE_N3		
P	C37	CLKOUT PCIE_P3		
	M0	PCIECLKRQ3/GPIO21		PCIE Port 4
N	A39	CLKOUT PCIE_N4		
P	B39	CLKOUT PCIE_P4		
	U0	PCIECLKRQ4/GPIO22		PCIE Port 5
N	B37	CLKOUT PCIE_N5		
P	A37	CLKOUT PCIE_P5		
	U0	PCIECLKRQ5/GPIO23		PCIE Port 6

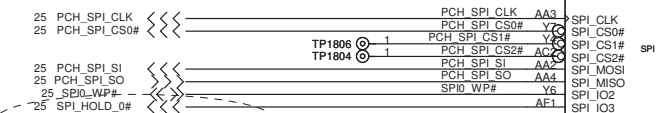
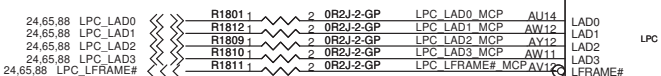

SSSI 0618

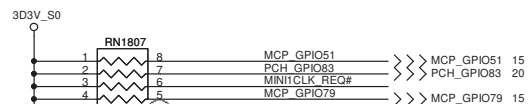

SSI_0625

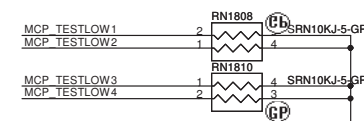
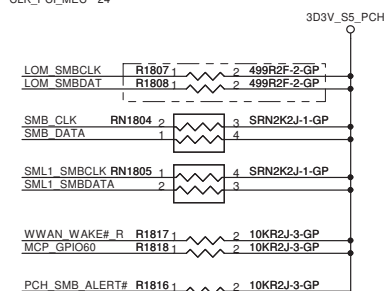
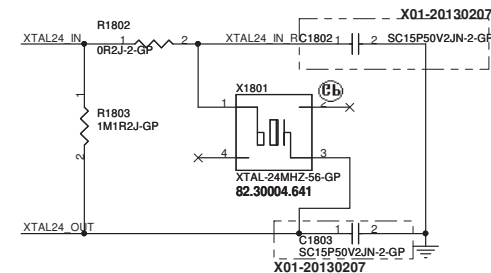
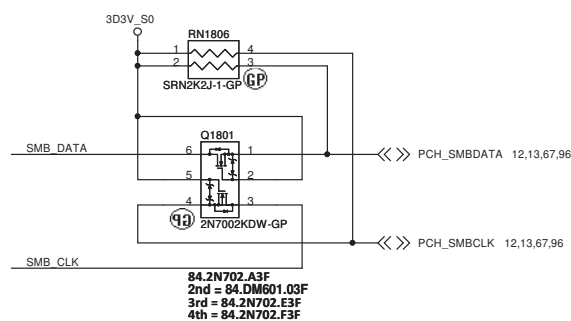
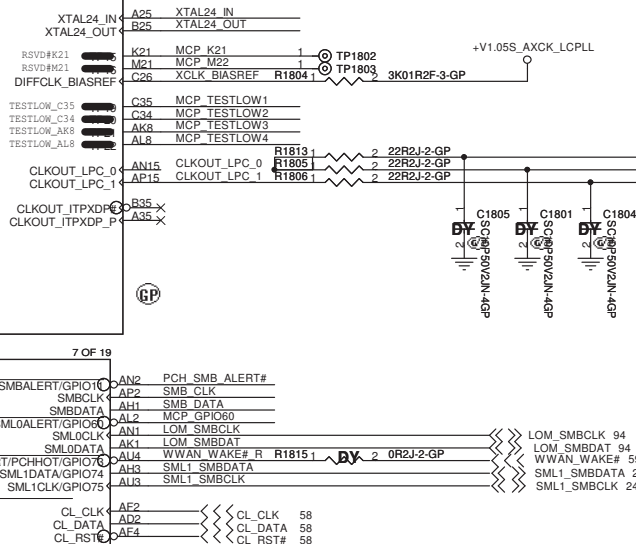
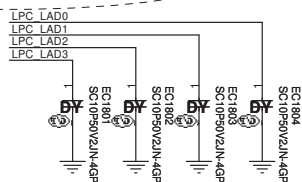

Wistron Corporation
21F, 88, Sec.1, Hsin Tai Wu Rd., Hsichih,
Taipei Hsien 221, Taiwan, R.O.C.

Title	CPU (CLOCK/SMBUS/CL/LPC/SPI)
-------	-------------------------------------

Size A3	Document Number Round Rock 13.3" UMA	Rev X00
------------	--	------------

Date: Friday, June 28, 2013 Sheet 18 of 107

[illegible]

		Wistron Corporation 21F, 86, Sec.1, Hsin Tai Wu Rd., Hsichih, Taipei Hsein 221, Taiwan, R.O.C.	
Title			
CPU (RTC/SATA/HDA/JTAG)			
Size A3	Document Number	Round Rock 13.3" UMA	
Date: Friday, June 28, 2013	Sheet	of	107

SSID = PCH

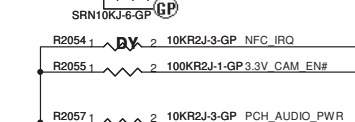
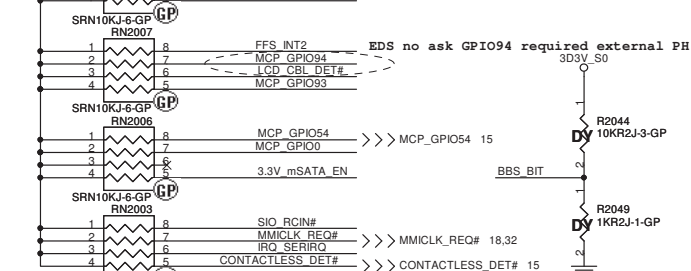
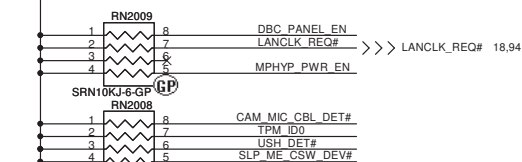
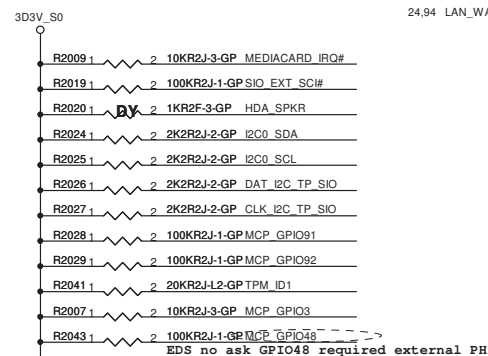
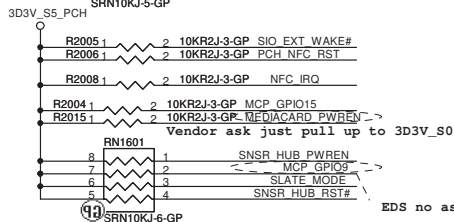

EDS no ask GPIO9 required external PH

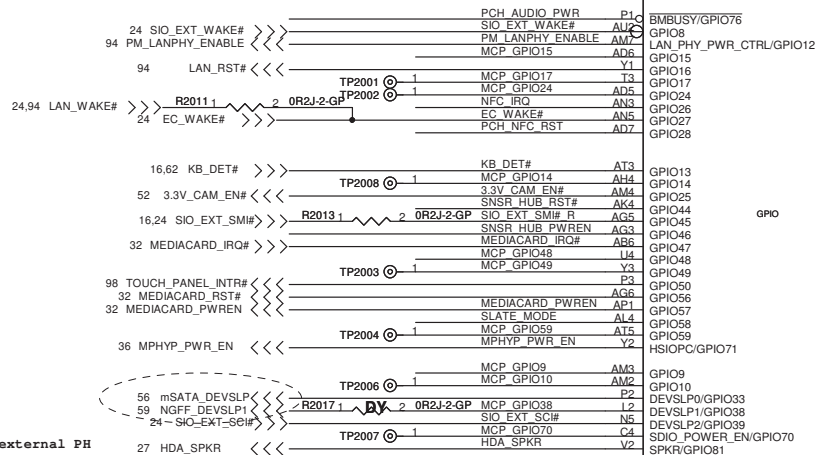

No Reboot Strap	
HDA_SPKR	Low = Default High = No Reboot

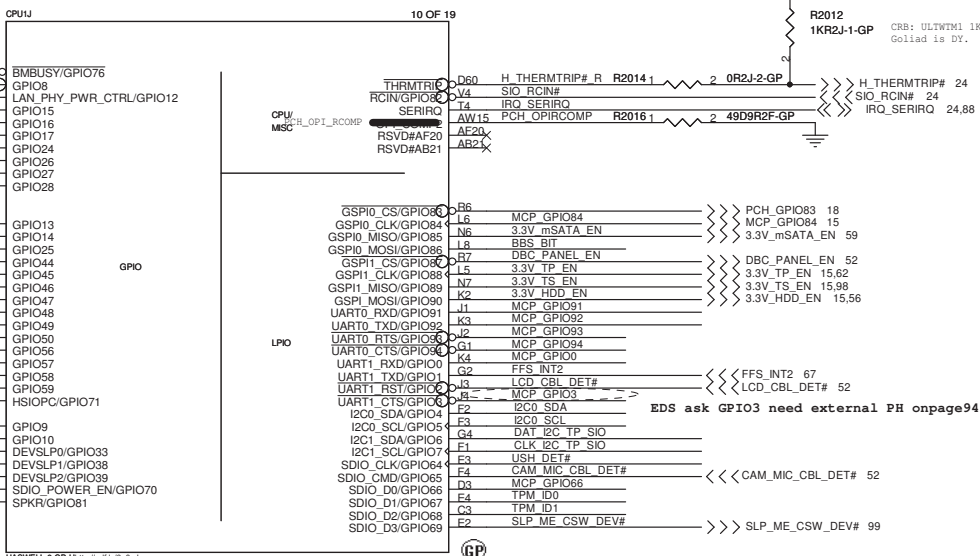

EDS ask GPIO3 need external PH on page 94

<http://adf.ly/3o8pJ>

BOOT BIOS Strap	
GPIO86	BOOT BIOS Location
0	SPI (Default)
1	LPC

TOP-BLOCK SWAP OVERRIDE	
GPIO66	
HIGH pop R20545	
LOW pop R2051 (DEFAULT)	

<Core Design>

Wistron Corporation
21F, 88, Sec. 1, Hsin Tai Wu Rd., Hsichih,
Taipei Hsien 221, Taiwan, R.O.C.

Title: **CPU (GPIO/CPU)**

Size: A3 Document Number: **Round Rock 13.3" UMA** Rev: **X00**

Date: Friday, June 28, 2013 Sheet: 20 of 107

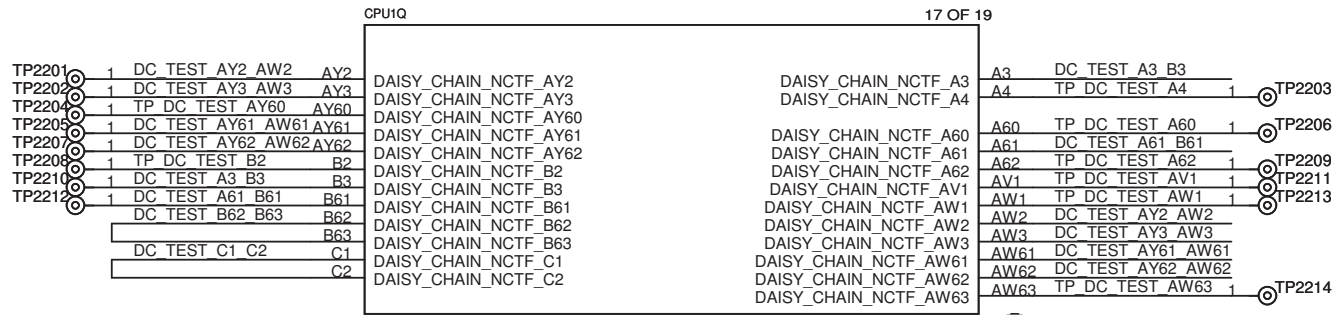

<Core Design>



Wistron Corporation
21F, 88, Sec.1, Hsin Tai Wu Rd., Hsichih,
Taipei Hsien 221, Taiwan, R.O.C.

Title

CPU (RSVD)

Size
A4

Document Number

Round Rock 13.3" UMA

Rev
X00

Date: Friday, June 28, 2013

Sheet 22 of 107

SSID = PCH

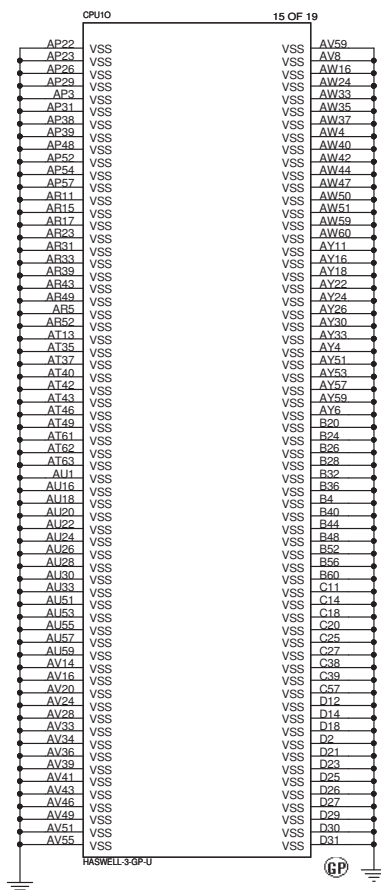
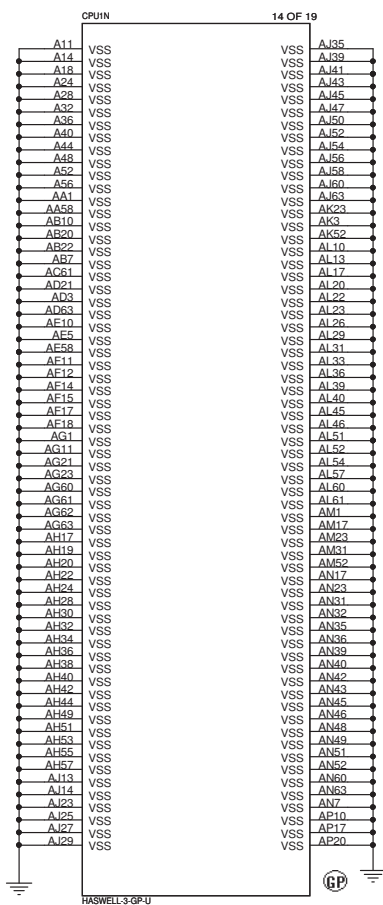

<Core Design>



Wistron Corporation
21F, 88, Sec.1, Hsin Tai Wu Rd., Hsichih,
Taipei Hsien 221, Taiwan, R.O.C.

Title

CPU (VSS)

Size

A3 Document Number

Round Rock 13.3" UMA

Rev

X00

Date: Friday, June 28, 2013

Sheet 23 of 107

SSID = KBC

303V SS

R2401 1 2 0R2J-2-GP

R2402 1 2 0R2J-2-GP

VTR ADC

X01-20130222

L2017 1 2 1M27045121AT-GP

C2407

SCD1U10V2KX-GP

C2408

SC1U4D75V2KX-GP

U2401

B1

B2

B3

B4

B5

B6

B7

B8

B9

B10

B11

B12

B13

B14

B15

B16

B17

B18

B19

B20

B21

B22

B23

B24

B25

B26

B27

B28

B29

B30

B31

B32

B33

B34

B35

B36

B37

B38

B39

B40

B41

B42

B43

B44

B45

B46

B47

B48

B49

B50

B51

B52

B53

B54

B55

B56

B57

B58

B59

B60

B61

B62

B63

B64

B65

B66

B67

B68

B69

B70

B71

B72

B73

B74

B75

B76

B77

B78

B79

B80

B81

B82

B83

B84

B85

B86

B87

B88

B89

B90

B91

B92

B93

B94

B95

B96

B97

B98

B99

B100

B101

B102

B103

B104

B105

B106

B107

B108

B109

B110

B111

B112

B113

B114

B115

B116

B117

B118

B119

B120

B121

B122

B123

B124

B125

B126

B127

B128

B129

B130

B131

B132

B133

B134

B135

B136

B137

B138

B139

B140

B141

B142

B143

B144

B145

B146

B147

B148

B149

B150

B151

B152

B153

B154

B155

B156

B157

B158

B159

B160

B161

B162

B163

B164

B165

B166

B167

B168

B169

B170

B171

B172

B173

B174

B175

B176

B177

B178

B179

B180

B181

B182

B183

B184

B185

B186

B187

B188

B189

B190

B191

B192

B193

B194

B195

B196

B197

B198

B199

B200

B201

B202

B203

B204

B205

B206

B207

B208

B209

B210

B211

B212

B213

B214

B215

B216

B217

B218

B219

B220

B221

B222

B223

B224

B225

B226

B227

B228

B229

B230

B231

B232

B233

B234

B235

B236

B237

B238

B239

B240

B241

B242

B243

B244

B245

B246

B247

B248

B249

B250

B251

B252

B253

B254

B255

B256

B257

B258

B259

B260

B261

B262

B263

B264

B265

B266

B267

B268

B269

B270

B271

B272

B273

B274

B275

B276

B277

B278

B279

B280

B281

B282

B283

B284

B285

B286

B287

B288

B289

B290

B291

B292

B293

B294

B295

B296

B297

B298

B299

B300

B301

B302

B303

B304

B305

B306

B307

B308

B309

B310

B311

B312

B313

B314

B315

B316

B317

B318

B319

B320

B321

B322

B323

B324

B325

B326

B327

B328

B329

B330

B331

B332

B333

B334

B335

B336

B337

B338

B339

B340

B341

B342

B343

B344

B345

B346

B347

B348

B349

B350

B351

B352

B353

B354

B355

B356

B357

B358

B359

B360

B361

B362

B363

B364

B365

B366

B367

B368

B369

B370

B371

B372

B373

B374

B375

B376

B377

B378

B379

B380

B381

B382

B383

B384

B385

B386

B387

B388

B389

B390

B391

B392

B393

B394

B395

B396

B397

B398

B399

B400

B401

B402

B403

B404

B405

B406

B407

B408

B409

B410

B411

B412

B413

B414

B415

B416

B417

B418

B419

B420

B421

B422

B423

B424

B425

B426

B427

B428

B429

B430

B431

B432

SSID = Flash.ROM

SPI ROM Equal length need to less than 500mil

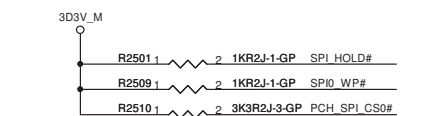

Schematic Design Checklist
Single Device: 15
Multiple Devices: 33 per branch

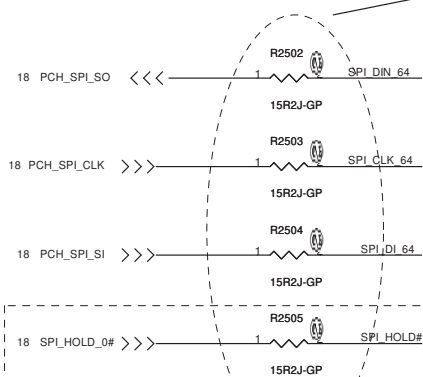
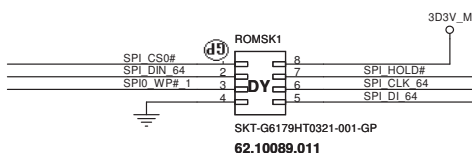

SYSTEM SPI ROM
SPI Flash ROM(8M) for PCH

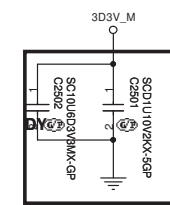
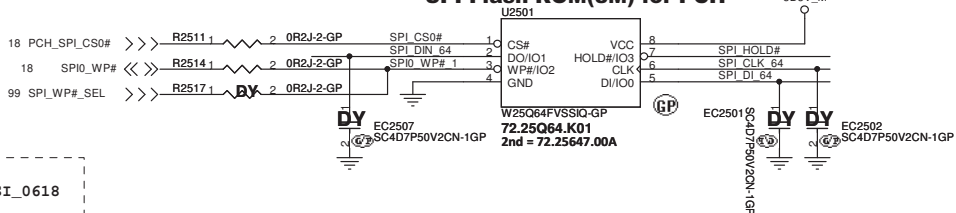

Layout Note: Close to U2501 Pin 8

SSID = RTC

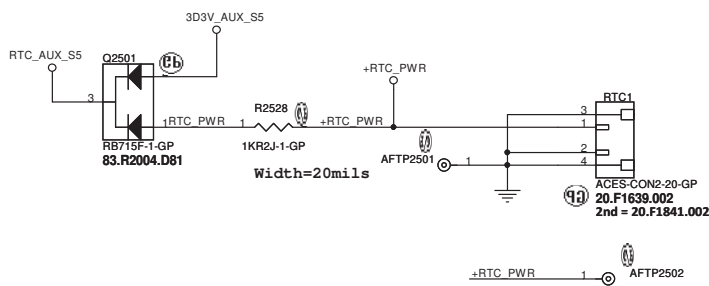

<Core Design>

DELL Wistron Corporation
21F, 88, Sec.1, Hsin Tai Wu Rd., Hsichih,
Taipei Hsien 221, Taiwan, R.O.C.

Title: **Flash/RTC**

Size: A3 Document Number: **Round Rock 13.3" UMAX00** Rev

Date: Friday, June 28, 2013 Sheet 25 of 107

SSID = Thermal

84.03904.L06
2ND = 84.03904.P11

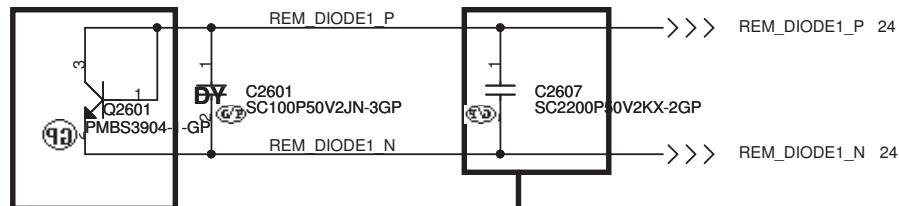

Layout Note: Place to CPU

Both DXN and DXP routing 10 mil trace width and 10 mil spacing.

Layout Note: Close to EC

84.03904.L06
2ND = 84.03904.P11

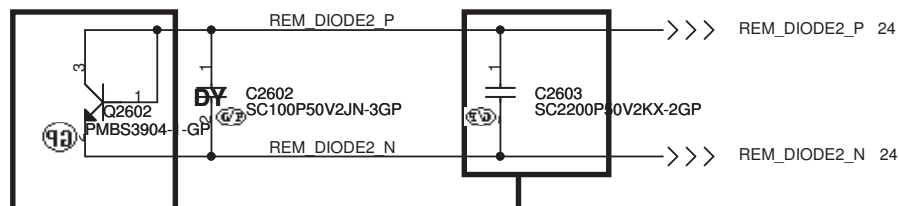

Layout Note: Place to DIMM

Both DXN and DXP routing 10 mil trace width and 10 mil spacing.

Layout Note: Close to EC

84.03904.L06
2ND = 84.03904.P11

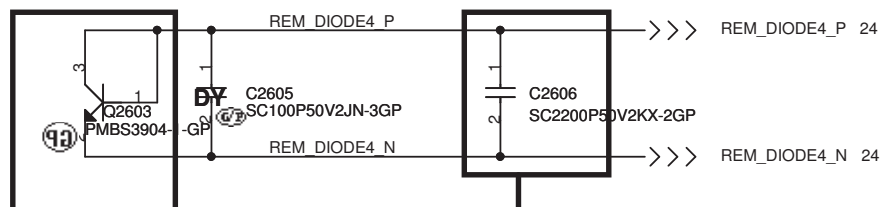

Layout Note: Place to V.R

Both DXN and DXP routing 10 mil trace width and 10 mil spacing.

Layout Note: Close to EC

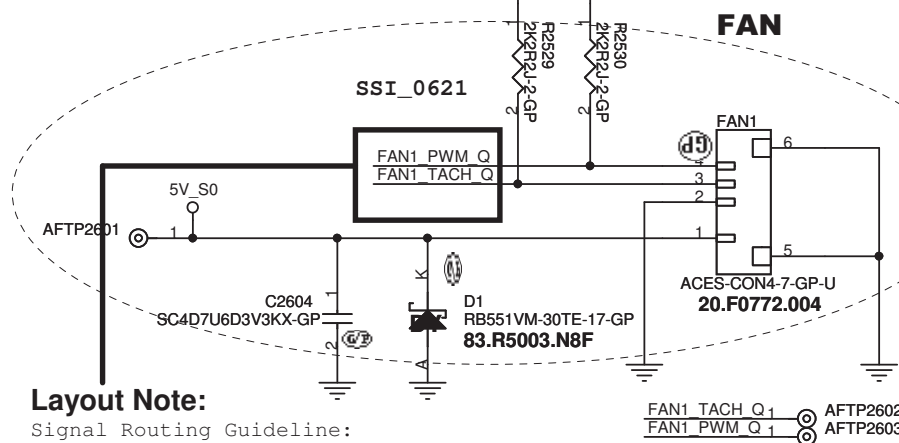
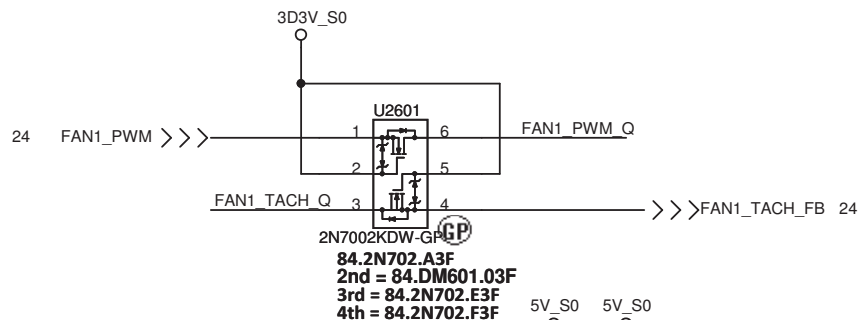

Layout Note:

Signal Routing Guideline:
Trace width = 15mil

<Core Design>



Wistron Corporation
21F, 88, Sec.1, Hsin Tai Wu Rd., Hsichih,
Taipei Hsien 221, Taiwan, R.O.C.

Title Thermal/Fan		
Size A4	Document Number Round Rock 13.3" UMA	Rev X00
Date: Friday, June 28, 2013	Sheet 26 of 107	

SSID = AUDIO

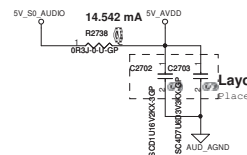

Layout Note:
Place close to Pin 26



Layout Note:

trace width=30mil
R2707,R2709,R2710,R2711 near CODEC

Analog
Digital

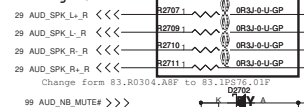

Change form 83.R0304.A8F to 83.1PS76.01F

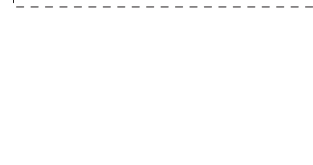

DMIC: > 5mil and keep out the analog signal
close to pin 3

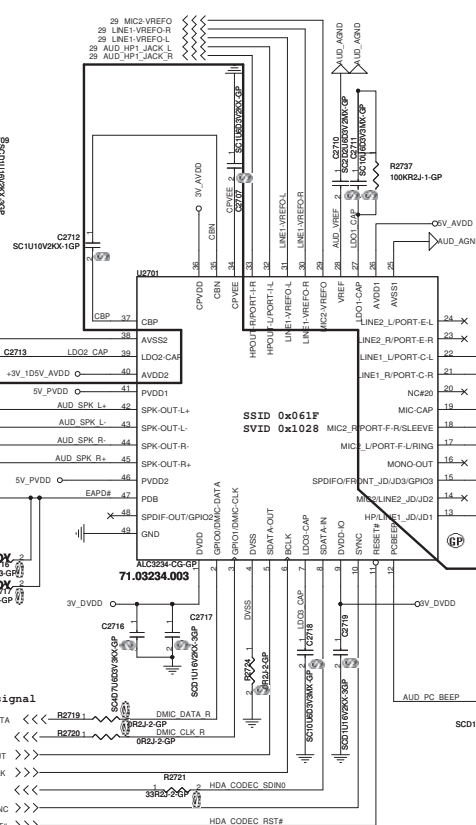
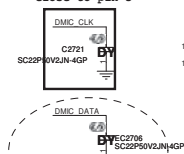

```
SSID 0x061F
SVID 0x1028
```

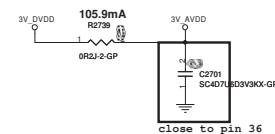
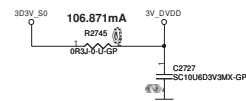

close to pin 36

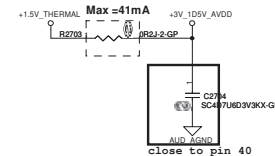

AUD AGND
close to pin 40

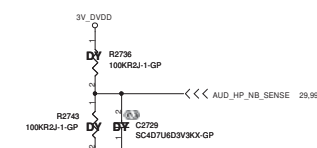

Layout Note: OR

Ana

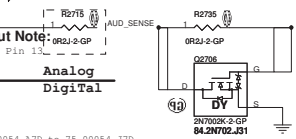

Change form 75.00054.A7D to 75.00054.J7D

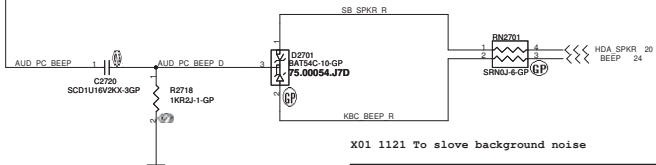

X01 1121 To slove background noise

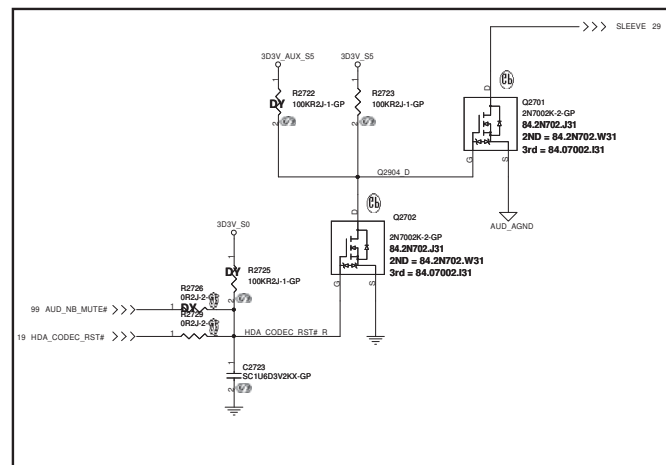

Core Design:

DELL **Wistron Corporation**
21F, 88, Sec.1, Hsin Tai Wu Rd., Hsichih,
Taipei Hsien 221, Taiwan, R.O.C.

Title	Audio Codec ALC3234
-------	----------------------------

Size A2	Document Number Round Rock 13.3" UMA	Rev X0
Date: Friday, June 28, 2013	Sheet 27 of	107

(Blanking)

<Core Design>



Wistron Corporation

21F, 88, Sec.1, Hsin Tai Wu Rd., Hsichih,
Taipei Hsien 221, Taiwan, R.O.C.

Title

Reserved

Size
A

Document Number

Round Rock 13.3" UMA

Rev
X00

Date: Friday, June 28, 2013

Sheet 28 of 107

SSID = AUDIO

Speaker 2W/ch

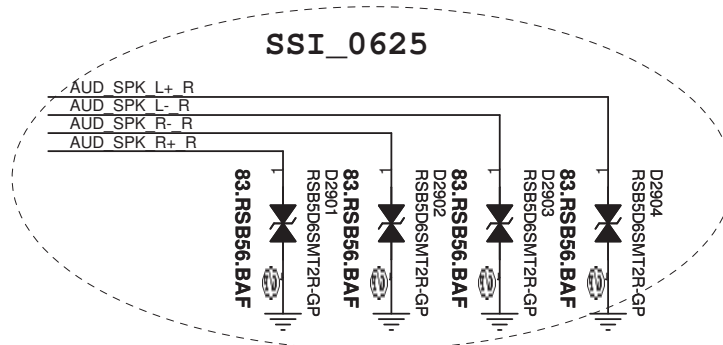
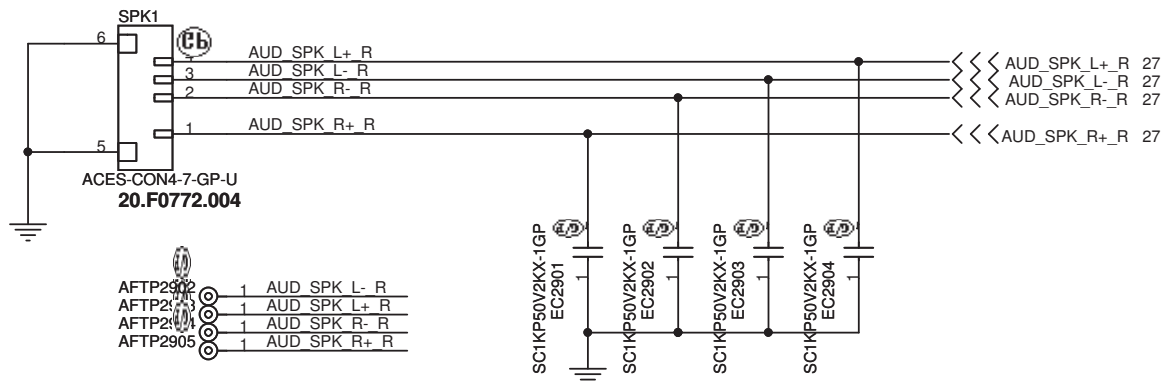

Combo Jack

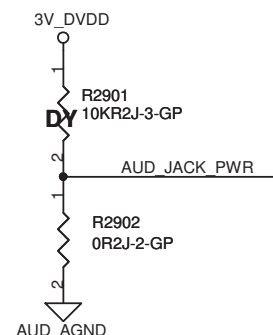
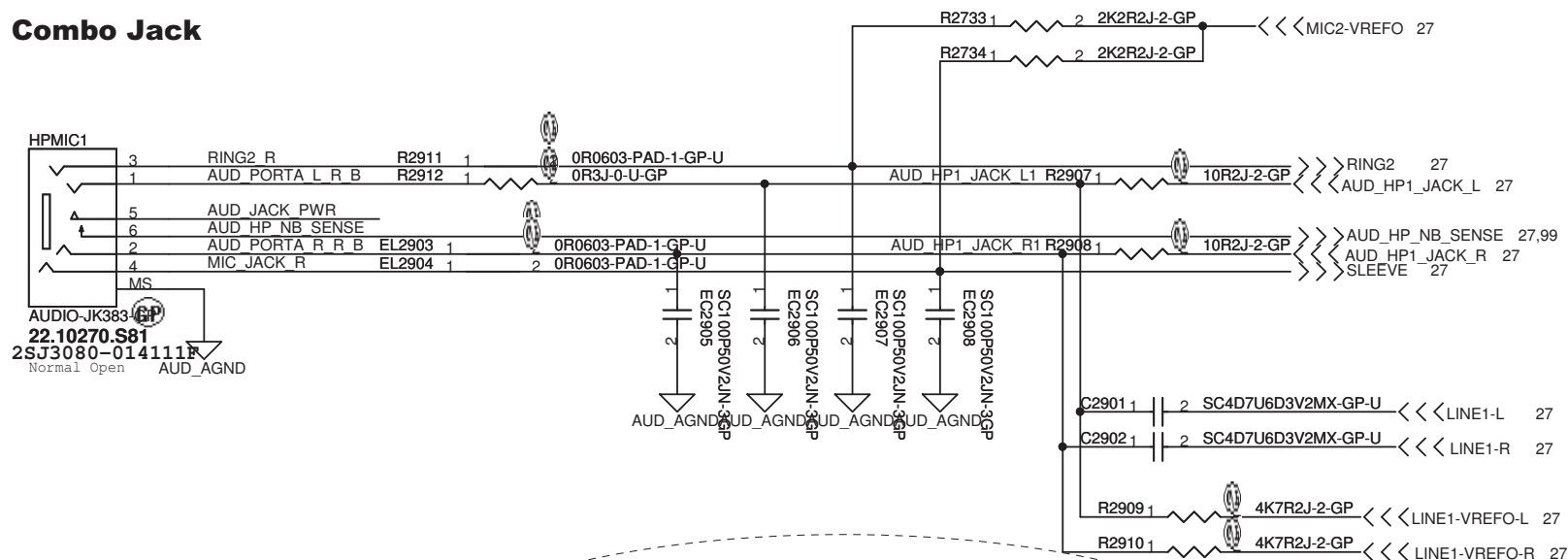

SSI_0625

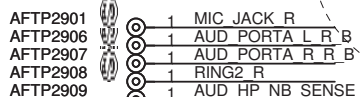
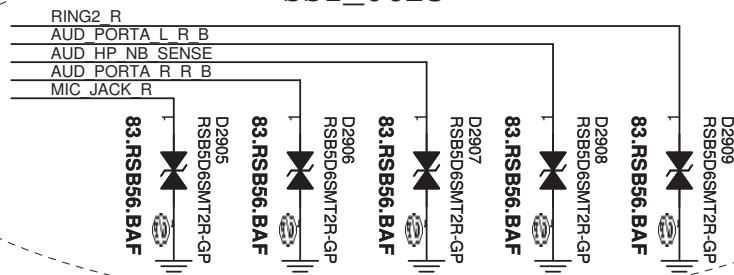

<Core Design>



Wistron Corporation

21F, 88, Sec.1, Hsin Tai Wu Rd., Hsichih,
Taipei Hsien 221, Taiwan, R.O.C.

Title

Speaker/HPMIC CONN

Size

Document Number

A4

Round Rock 13.3" UMA

Rev

X00

Date: Friday, June 28, 2013

Sheet 29

of

107

SSID = LOM

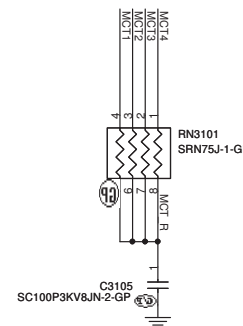
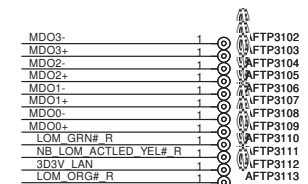
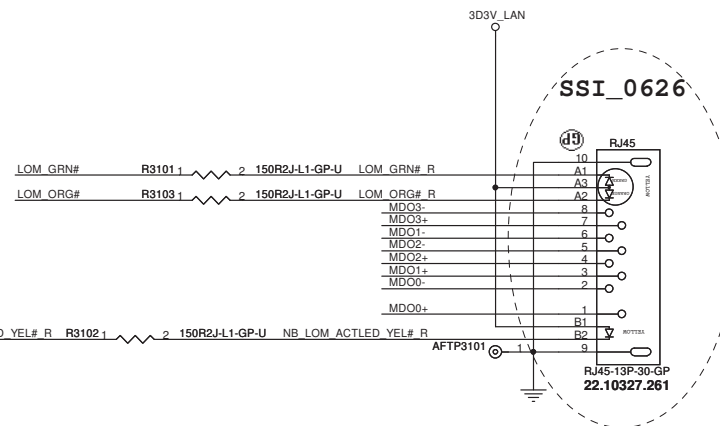
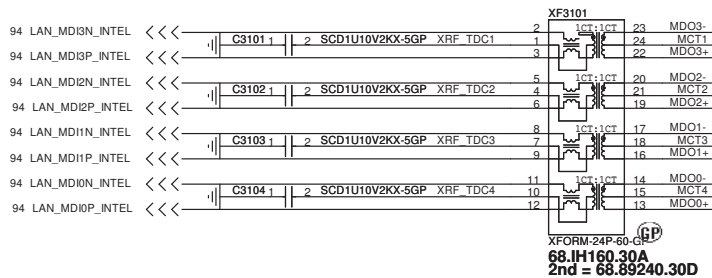
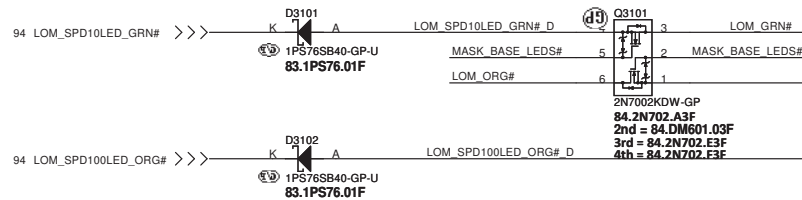

<Core Design>

DELL Wistron Corporation
 21F, 88, Sec.1, Hsin Tai Wu Rd., Hsichih,
 Taipei Hsien 221, Taiwan, R.O.C.

Title **RJ45/Transformer**

Size A3 Document Number **Round Rock 13.3" UM100** Rev

Date: Friday, June 28, 2013 Sheet 31 of 107

SSID =Card Reader

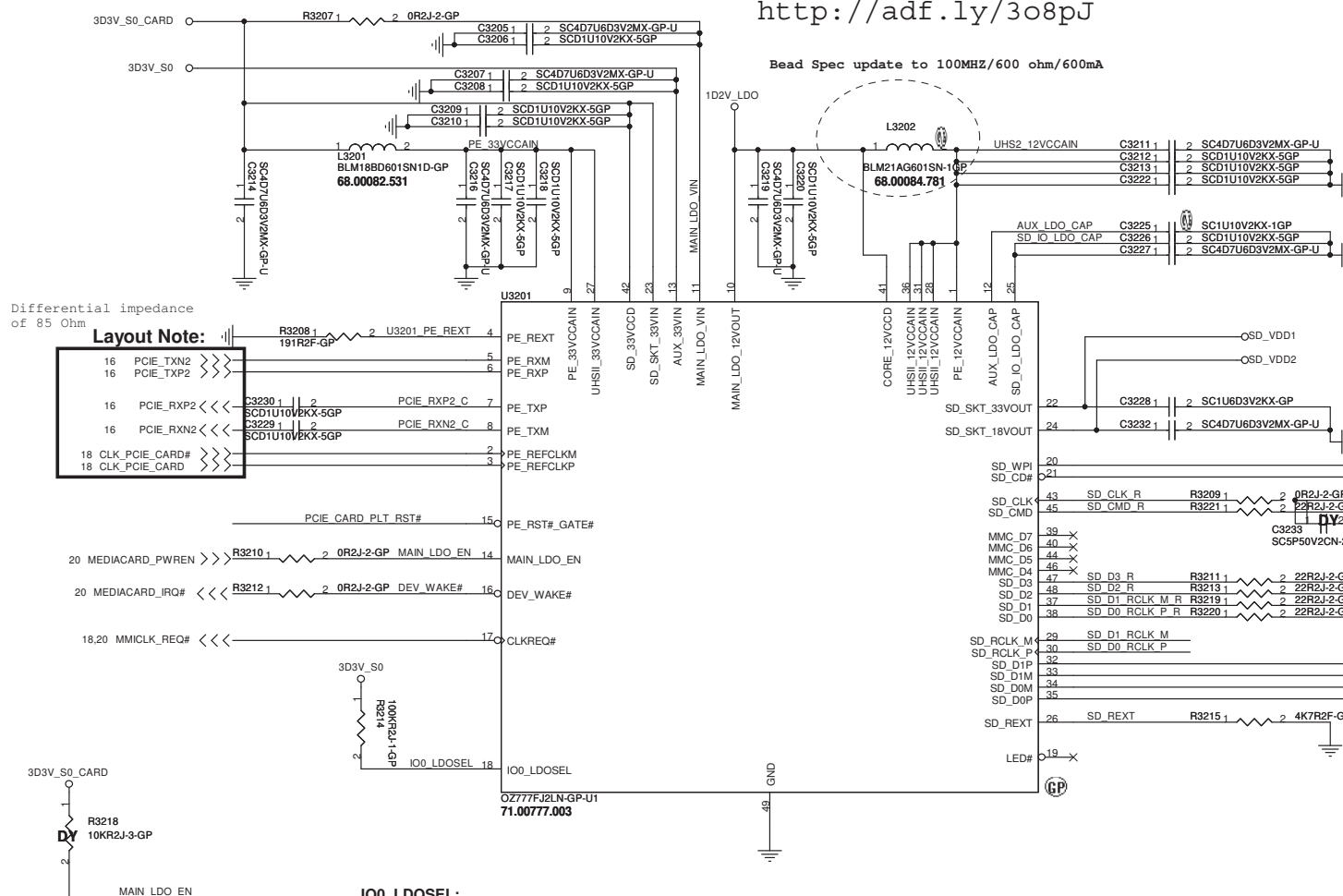
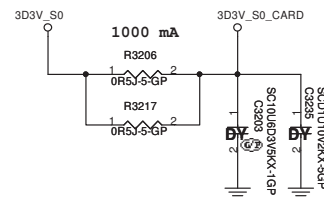
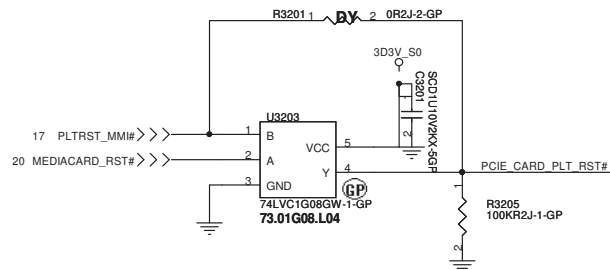

<http://adf.ly/3o8pJ>

Bead Spec update to 100MHZ/600 ohm/600mA

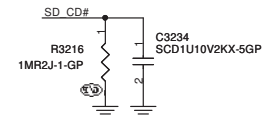

add one more pull down 1Mohm resistor on SD_CD# for the OZ777FJ2LN-A.
For the OZ777FJ2LN-B, you can remove these 1Mohm resistor and 0.1uF capacitor.

For UHS-II

IO0_LD0SEL:
High means select internal LDO for main area core power.
Low means select external LDO for main area core power.

SSID =Card Reader

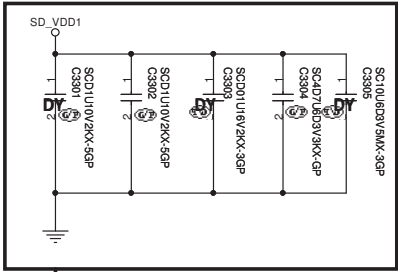

Layout Note:Close to Card Reader CONN

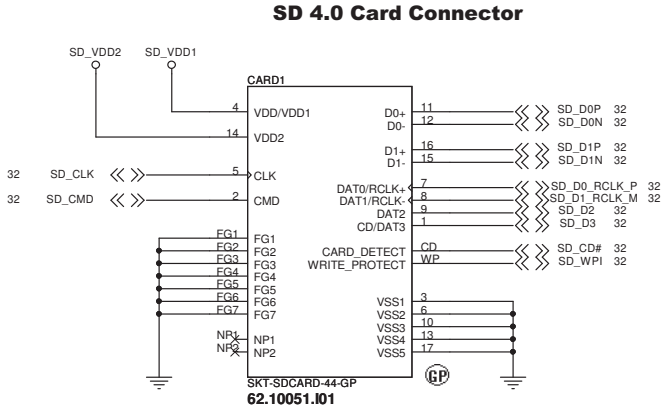
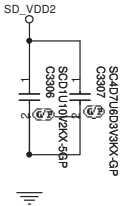

SD_CD#	1	AFTP3301
SD_D3	1	AFTP3302
SD_CLK	1	AFTP3303
SD_CMD	1	AFTP3304
SD_D0_RCLK_P	1	AFTP3305
SD_D1_RCLK_M	1	AFTP3306
SD_D2	1	AFTP3307
SD_WPI	1	AFTP3308
SD_VDD1	1	AFTP3309
SD_D0P	1	AFTP3311
SD_D0N	1	AFTP3312
SD_D1P	1	AFTP3313
SD_D1N	1	AFTP3310

SD_D3
SD_CMD
SD_D2

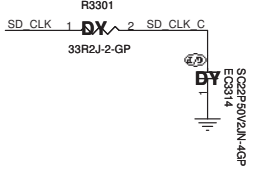
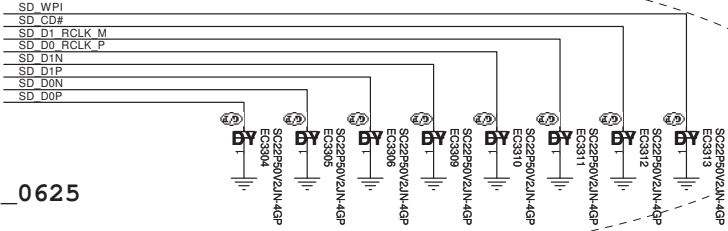

SSI_0625

<Core Design>

DELL Wistron Corporation
21F, 88, Sec.1, Hsin Tai Wu Rd., Hsichih,
Taipei Hsien 221, Taiwan, R.O.C.

Title **Card Reader CONN**

Size A3	Document Number Round Rock 13.3" UMA	Rev X00
Date: Friday, June 28, 2013	Sheet 33 of 107	

SSID = USB

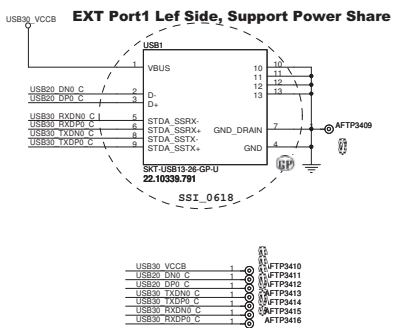
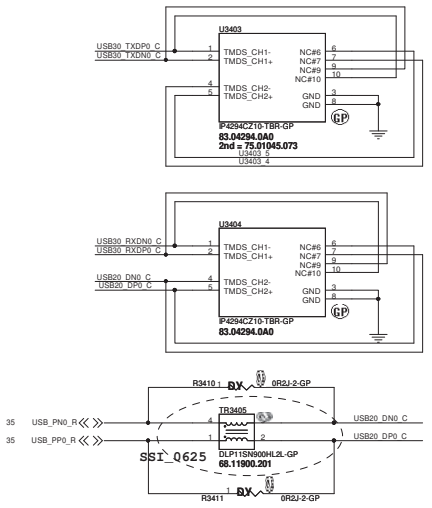
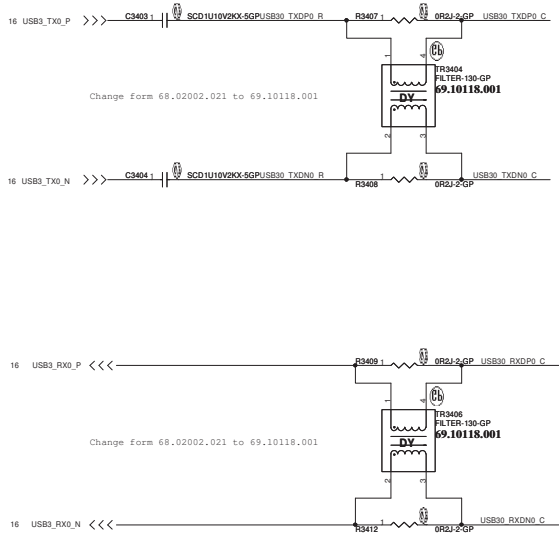
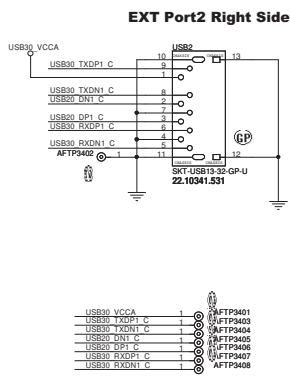
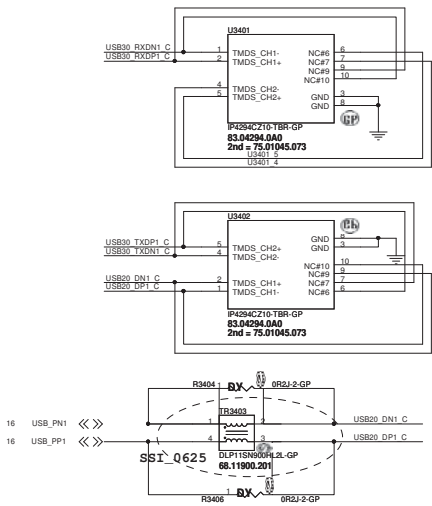
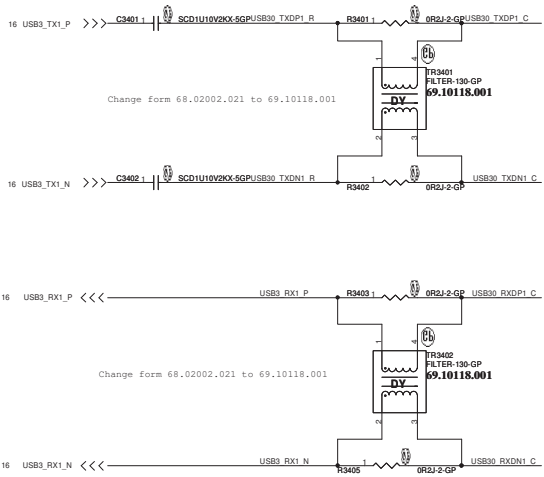

SSID = USB

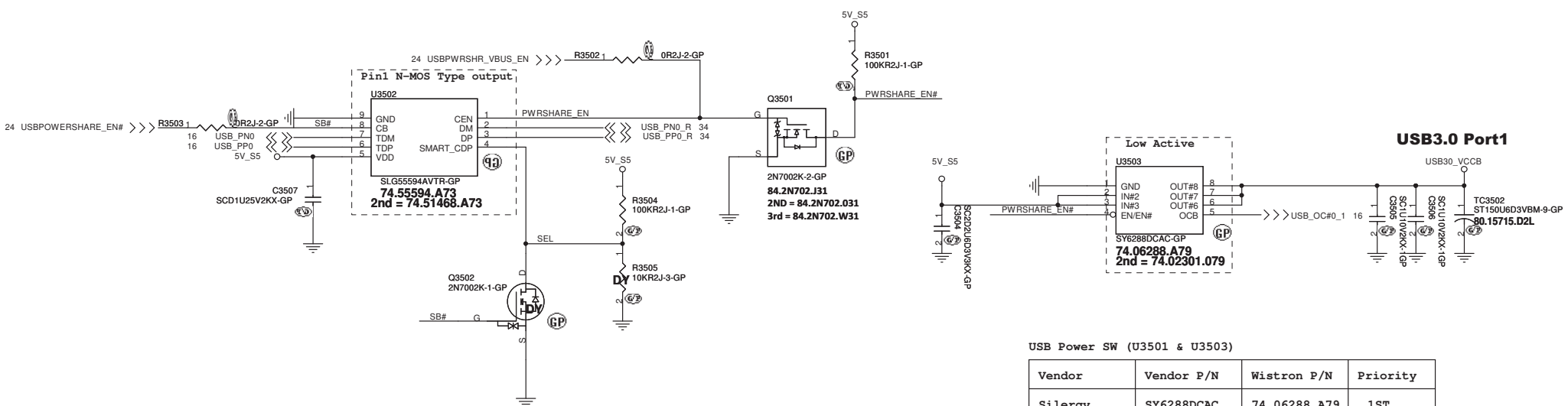

Vinafix.com

USB Power SW (U3501 & U3503)

Vendor	Vendor P/N	Wistron P/N	Priority
Silergy	SY6288DCAC	74.06288.A79	1ST
DII (Diodes)	AP2301MPG-13	74.02301.079	2ND
			3RD

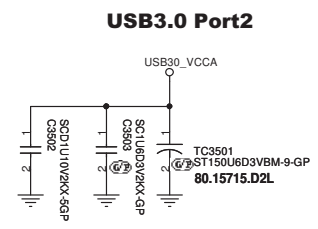
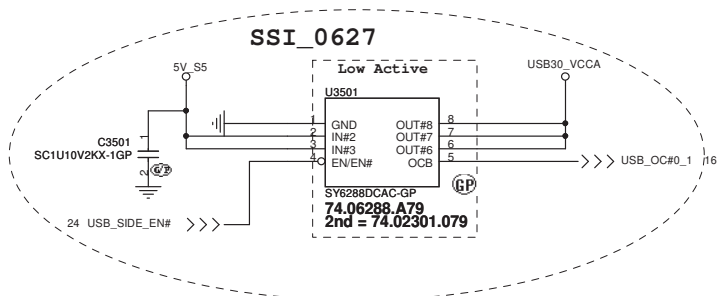

SSID = Reset.Suspend

(Blanking)

<Core Design>



Wistron Corporation
21F, 88, Sec.1, Hsin Tai Wu Rd., Hsichih,
Taipei Hsien 221, Taiwan, R.O.C.

Title

S3 Reduction

Size
A4

Document Number

Round Rock 13.3" UMA

Rev
X00

Date: Friday, June 28, 2013

Sheet 37 of 107

(Blanking)

<Core Design>

		Wistron Corporation 21F, 88, Sec.1, Hsin Tai Wu Rd., Hsichih, Taipei Hsien 221, Taiwan, R.O.C.	
Title			
Reserved			
Size A4	Document Number		Rev
Date: Friday, June 28, 2013		Sheet 38 of	107
		Round Rock 13.3" UMA00	

	5	4	3	2	1
D					
C					
B					
A					
	5	4	3	2	1

(Blanking)

<Core Design>

		Wistron Corporation 21F, 88, Sec.1, Hsin Tai Wu Rd., Hsichih, Taipei Hsien 221, Taiwan, R.O.C.
Title Reserved		
Size A	Document Number Round Rock 13.3" UMA	Rev X00
Date: Friday, June 28, 2013		Sheet 39 of 107

5 4 3 2 1

SSID = OBFF

(Blanking)

<Core Design>

		Wistron Corporation 21F, 88, Sec.1, Hsin Tai Wu Rd., Hsichih, Taipei Hsien 221, Taiwan, R.O.C.	
Title			
Reserved			
Size A4	Document Number		Rev X00
Date: Friday, June 28, 2013		Sheet 40 of	107

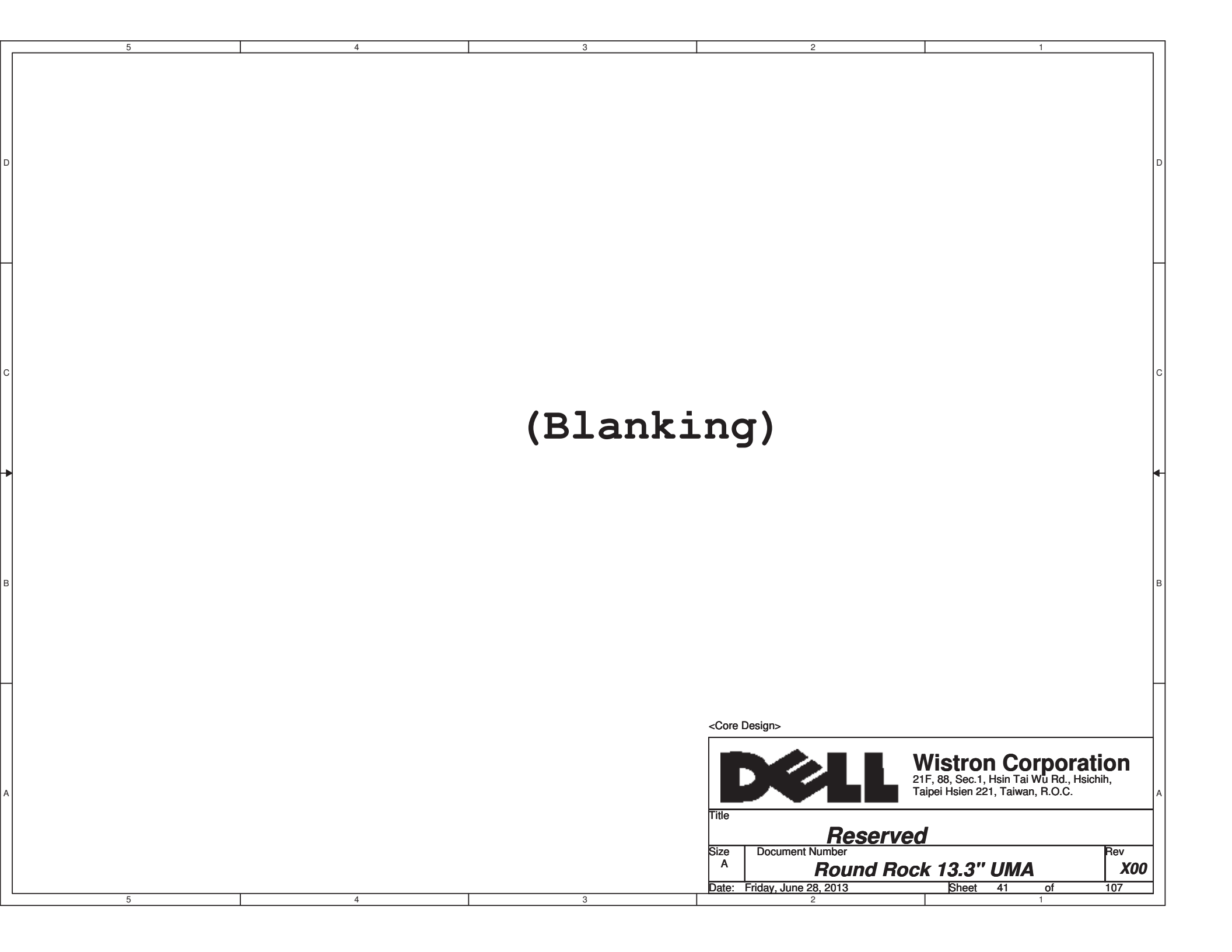

(Blanking)

<Core Design>

		Wistron Corporation 21F, 88, Sec.1, Hsin Tai Wu Rd., Hsichih, Taipei Hsien 221, Taiwan, R.O.C.	
Title			
Reserved			
Size A	Document Number Round Rock 13.3" UMA		Rev X00
Date: Friday, June 28, 2013		Sheet 41 of	107

SSID = PWR.Support

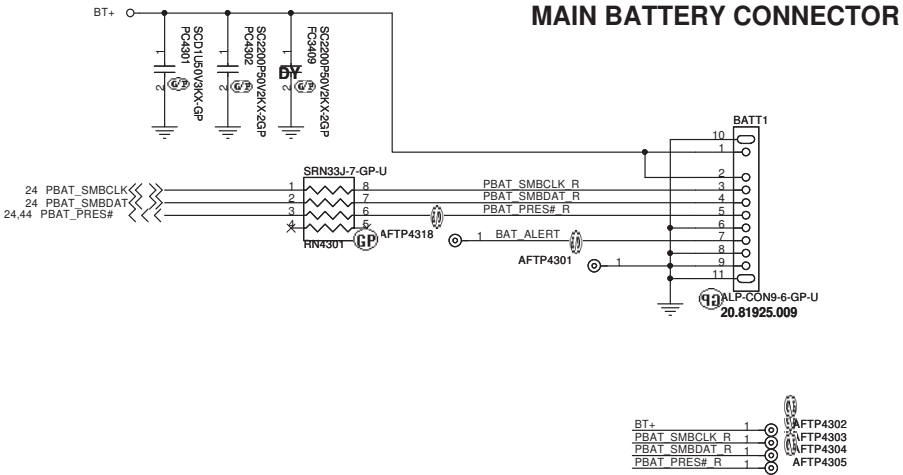

Layout Note: Place near Battery CONN

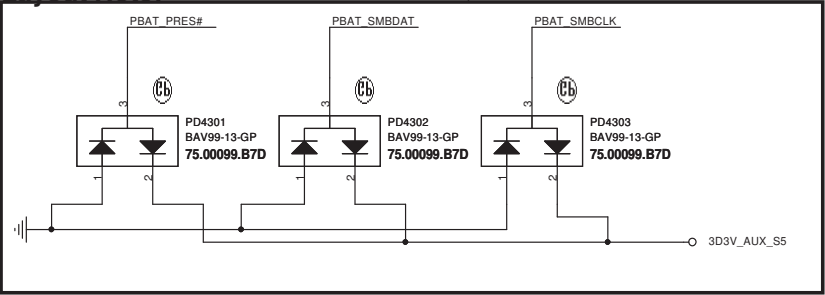

SSID = Charger

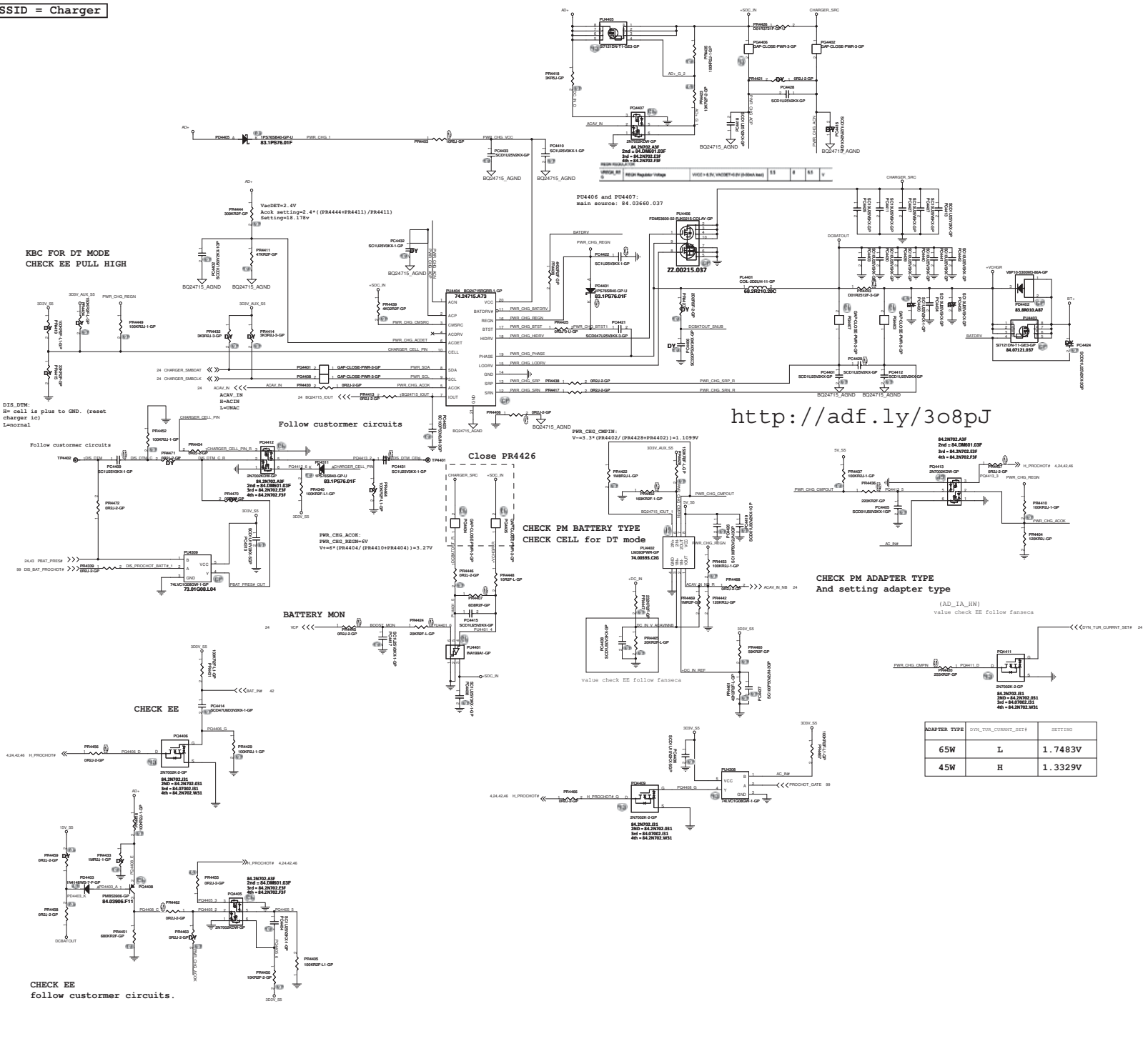

<http://adf.ly/3o8pJ>

CHECK PM BATTERY TYPE
CHECK CELL for DT mode

CHECK PM ADAPTER TYPE
And setting adapter type

ADAPTER TYPE	DVL_TUR_CURRENT_SET#	SETTING
65W	L	1.7483V
45W	H	1.3329V

CHECK EE
follow customer circuits.

SSID = PWR.Plane.Regulator_5v3p3v

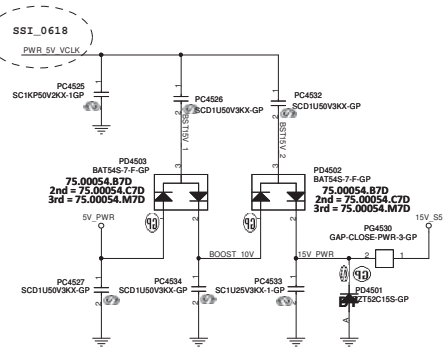
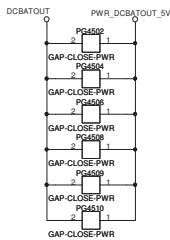
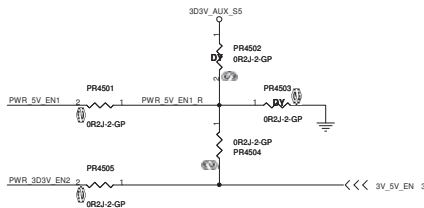
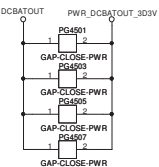

Design Current=5.894 A
8.841A<OCP>10.6A

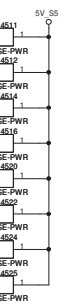
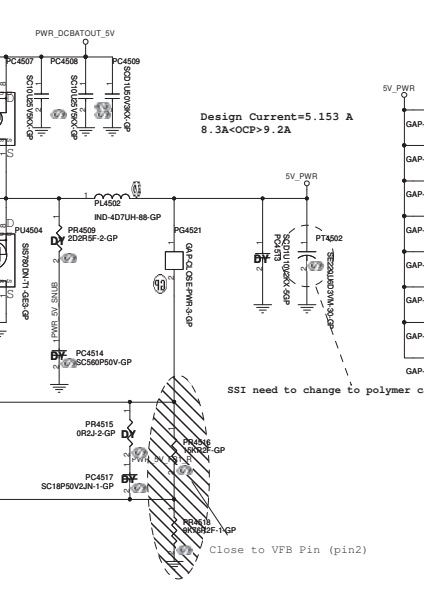
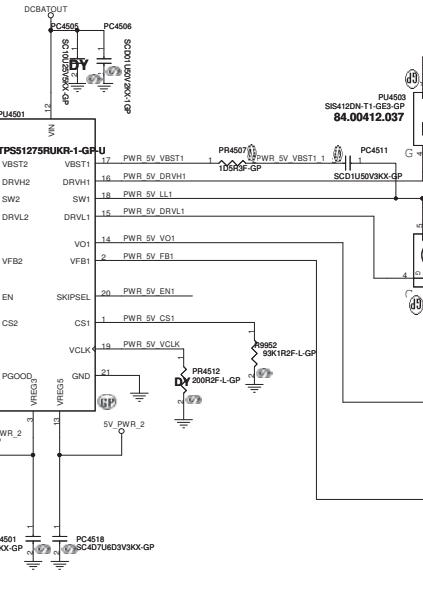
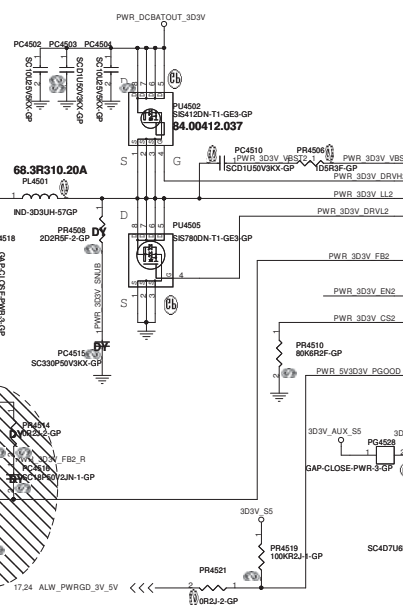
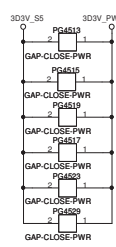

I/P cap: CHIP CAP C 10U 25V K0805 X5R/ 78.10622.51L
Inductor: CHIP IND 3.3UH PCMO063T-3R3MN Cyntec 28mohm/30mohm Isat =13.5Arms 68.3R310.20A
O/P cap: CHIP CAP POL 220U 6.3V M 6.3*4.5 /Matsuti/ 17mOhm / 77.52271.09L
H/S:SI5412DN-T1-GE3 / 24mOhm/30mOhm@4.5Vgs / 84.00412.037
L/S:SI5406DN-T1-GE3 / 11.5mOhm/14.5mOhm@4.5Vgs / 84.00406.037

I/P cap: CHIP CAP C 10U 25V K0805 X5R/ 78.10622.51L
Inductor: CHIP IND 3.3UH PCMO063T-3R3MN Cyntec 28mohm/30mohm Isat =13.5Arms 68.3R310.20A
O/P cap: CHIP CAP POL 220U 6.3V M 6.3*4.5 /Matsuti/ 17mOhm / 77.52271.09L
H/S:SI5412DN-T1-GE3 / 24mOhm/30mOhm@4.5Vgs / 84.00412.037
L/S:SI5406DN-T1-GE3 / 11.5mOhm/14.5mOhm@4.5Vgs / 84.00406.037

```
SSID = CPU.Regulator
```

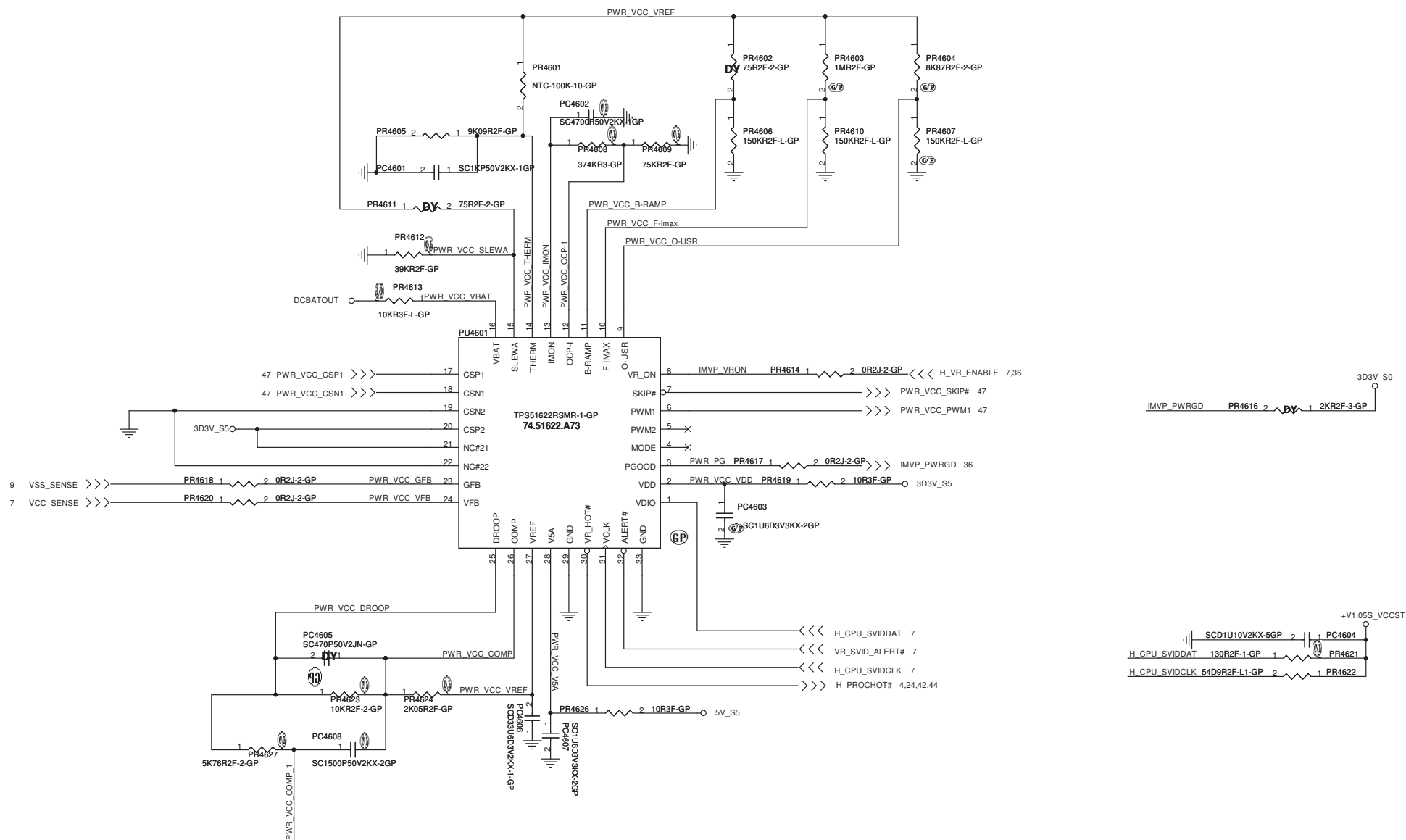

<Core Design>



Wistron Corporation
21F, 88, Sec.1, Hsin Tai Wu Rd., Hsichih,
Taipei Hsien 221, Taiwan, R.O.C.

Title			
TPS51622 CPUCORE(1/2)			
Size	Document Number		Rev
A3		Round Rock 13.3" UMA	X00
Date:	Friday, June 28, 2013	Sheet 46 of	107

SSID = CPU.Regulator

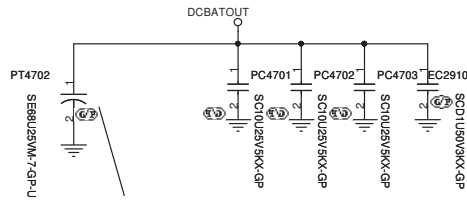

For acoustic noise

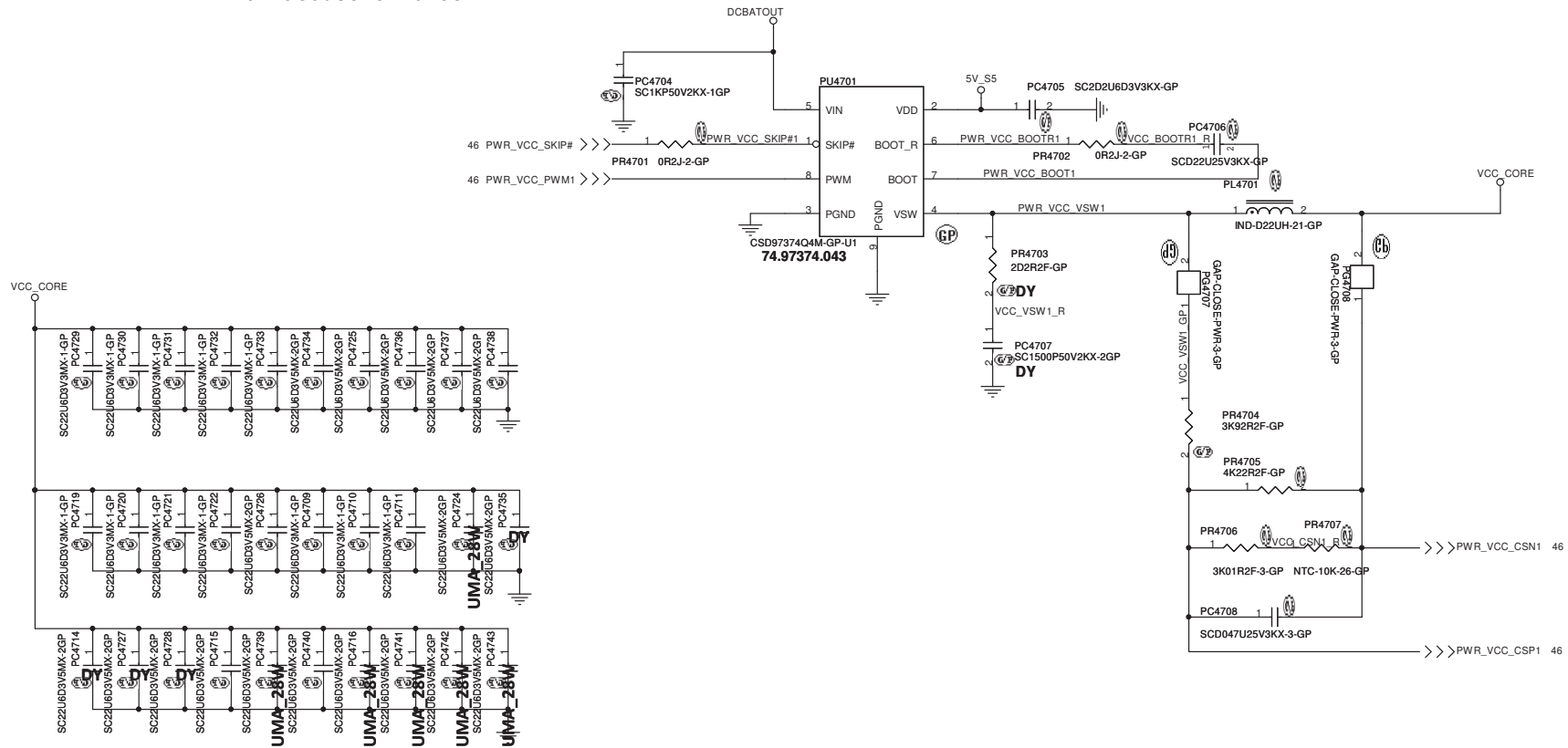

<Core Design>

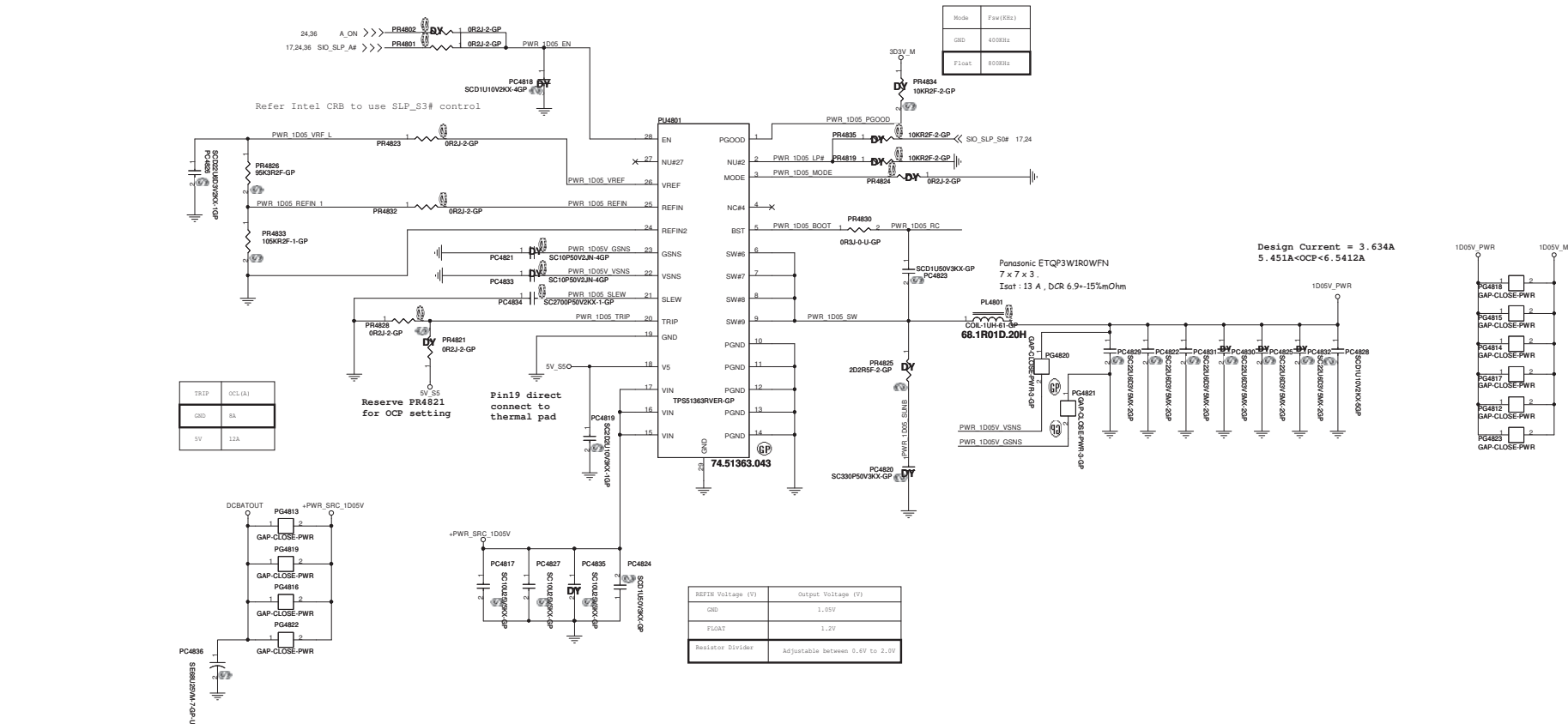

(Blanking)

<Core Design>

		Wistron Corporation 21F, 88, Sec.1, Hsin Tai Wu Rd., Hsichih, Taipei Hsien 221, Taiwan, R.O.C.	
Title			
Reserved			
Size A4	Document Number		Rev
Round Rock 13.3" UMA			
Date: Friday, June 28, 2013	Sheet 50	of	107

(Blanking)

<Core Design>

		Wistron Corporation 21F, 88, Sec.1, Hsin Tai Wu Rd., Hsichih, Taipei Hsien 221, Taiwan, R.O.C.	
Title			
Reserved			
Size A4	Document Number		Rev X00
Date: Friday, June 28, 2013		Sheet 51 of	107

SSID = VIDEO



NOTE: EN has an internal pull down resistor to GND.

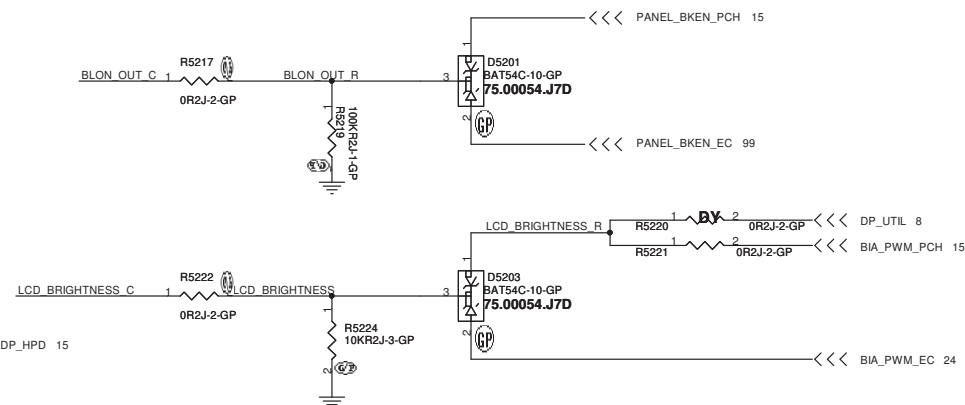

Camera Power



INVERTER POWER

SI3457 continuous 2.5A

Rds (on) = 0.113~0.092 Ohm

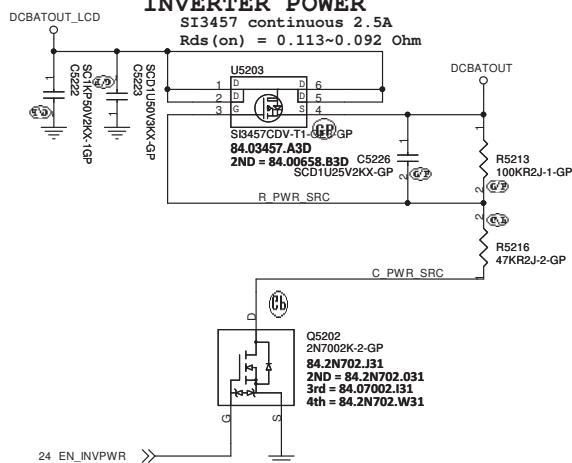

<Core Design>

**Wistron Corporation**

21F, 88, Sec.1, Hsin Tai Wu Rd., Hsichih,
Taipei Hsien 221, Taiwan, R.O.C.

Title			
eDP Connector			
Size A3	Document Number	Rev	
Round Rock 13.3" U1A		000	
Date: Friday, June 28, 2013	Sheet 52	of	107

(Blanking)

<Core Design>

		Wistron Corporation 21F, 88, Sec.1, Hsin Tai Wu Rd., Hsichih, Taipei Hsien 221, Taiwan, R.O.C.	
Title			
Reserved			
Size A4	Document Number		Rev X00
Date: Friday, June 28, 2013		Sheet 53 of	107

SSID = VIDEO

HDMI CONNECTOR

Close to HDMI Connector

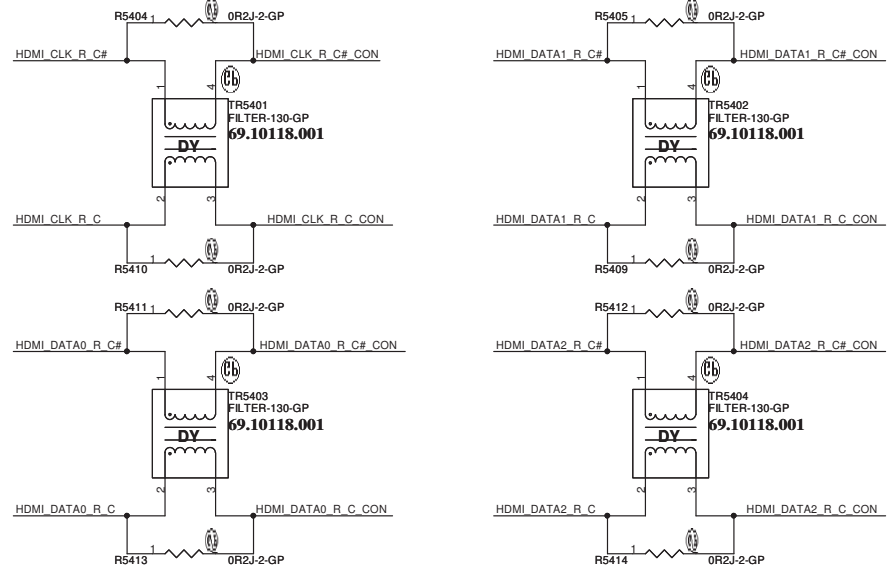
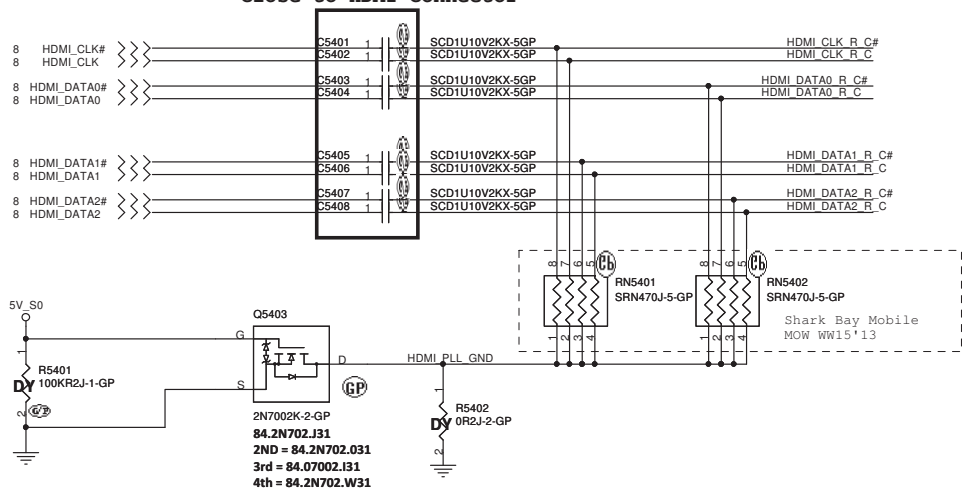

SSI_0625

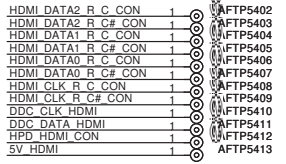
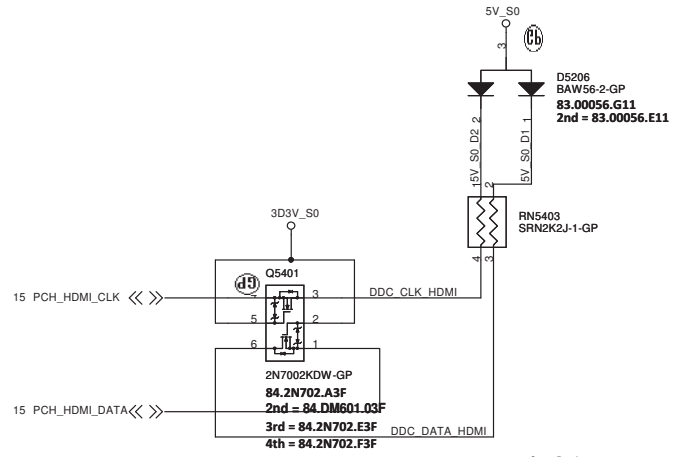
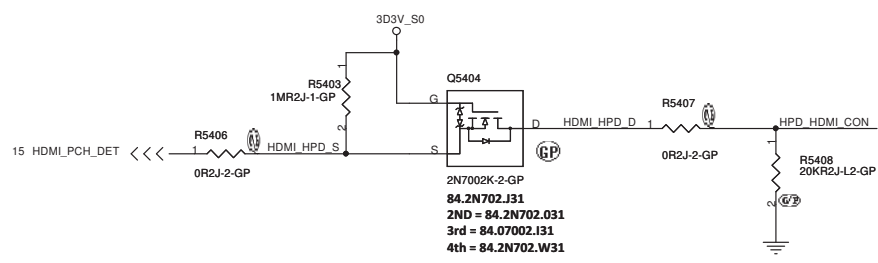
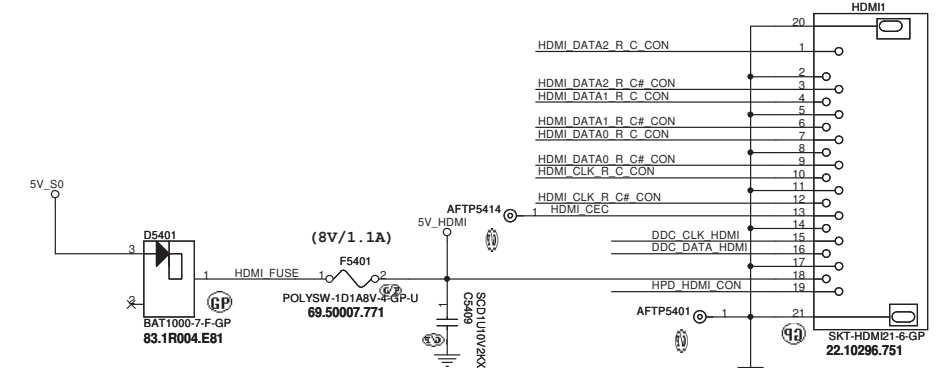
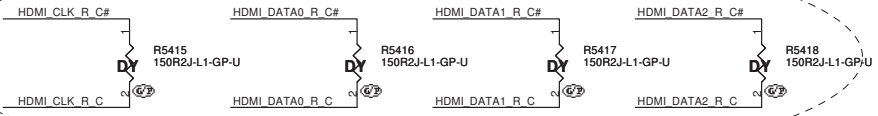

<Core Design>

DELL Wistron Corporation
21F, 88, Sec.1, Hsin Tai Wu Rd., Hsichih,
Taipei Hsien 221, Taiwan, R.O.C.

Title **HDMI Level Shifter/Connector**

Size A3 Document Number **Round Rock 13.3" UMAX00**

Date: Friday, June 28, 2013 Sheet 54 of 107

SSID = SATA

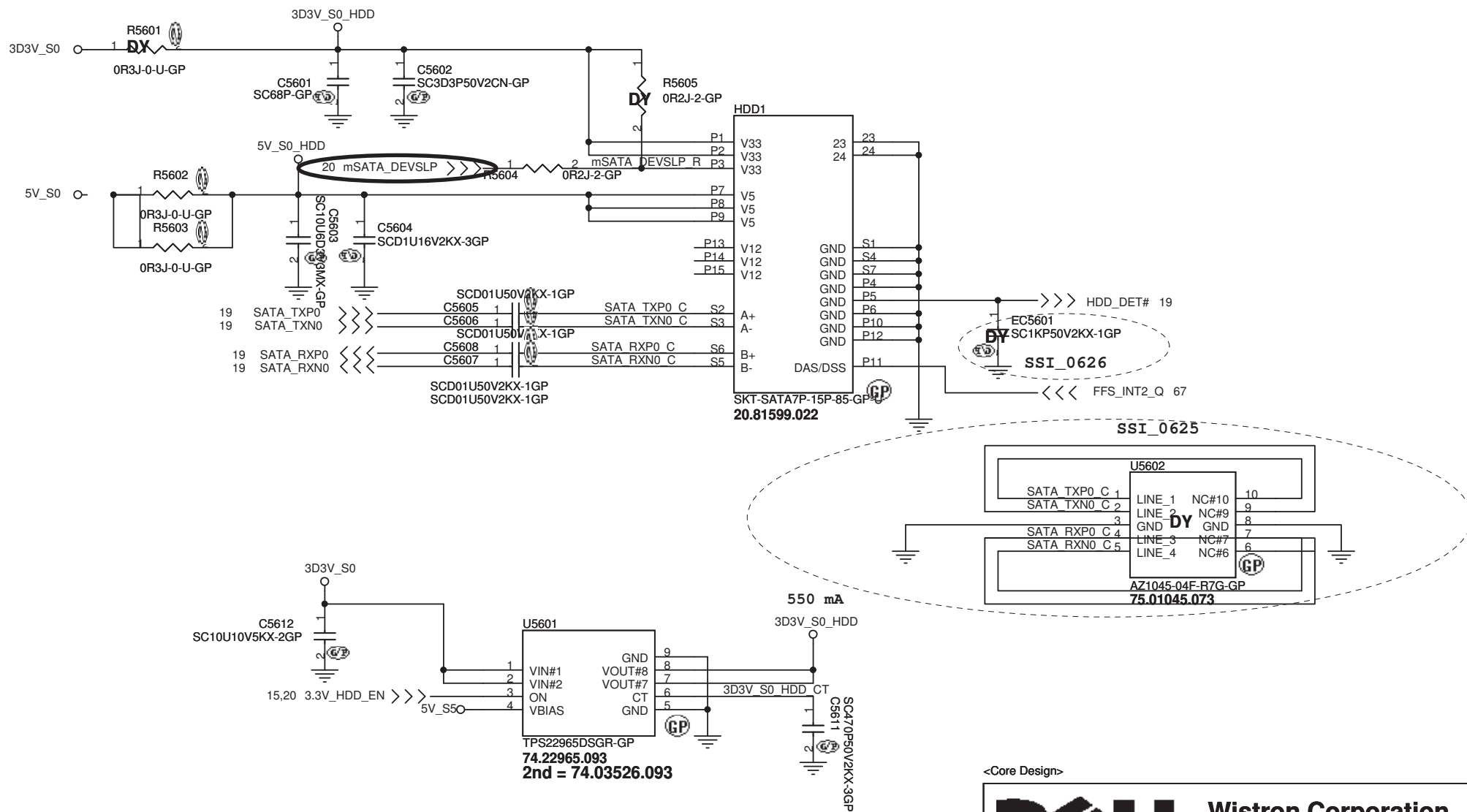

<Core Design>

DELL **Wistron Corporation**
21F, 88, Sec.1, Hsin Tai Wu Rd., Hsichih,
Taipei Hsien 221, Taiwan, R.O.C.

Title: **HDD**

Size: A4 Document Number: **Round Rock 13.3" UMA** Rev: **X00**

Date: Friday, June 28, 2013 Sheet 56 of 107

(Blanking)

<Core Design>

		Wistron Corporation 21F, 88, Sec.1, Hsin Tai Wu Rd., Hsichih, Taipei Hsien 221, Taiwan, R.O.C.	
Title			
Reserved			
Size A4	Document Number		Rev X00
Date: Friday, June 28, 2013		Sheet 57 of	107

SSID = WIRELESS

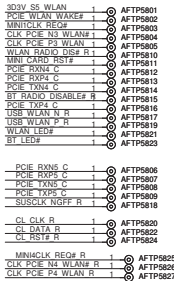

SC3 3P50V 2.1N 3GP
EC9811
#N7M SN POE KT0
SC3 3P50V 2.1N 3GP
EC9812
CLK POE P3 WLAN

SSID = WIRELESS

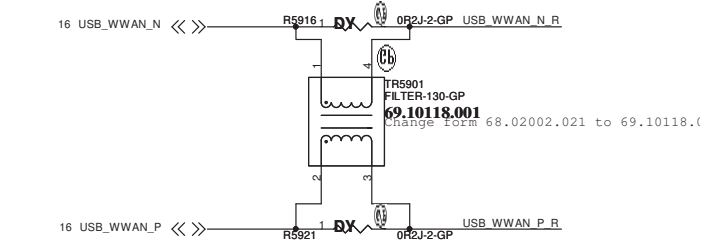

<div>  <div> Wistron Corporation 21F, 88, Sec.1, Hsin Tai Wu Rd., Hsichih, Taipei Hsien 221, Taiwan, R.O.C. </div> </div>			
Title			
NGFF-WWAN/SSD			
Size	Document Number		Rev
	Round Rock 13.3" UMA		X00
Date:	Friday, June 28, 2013	Sheet	59 of 107

SSID =WIRELESS

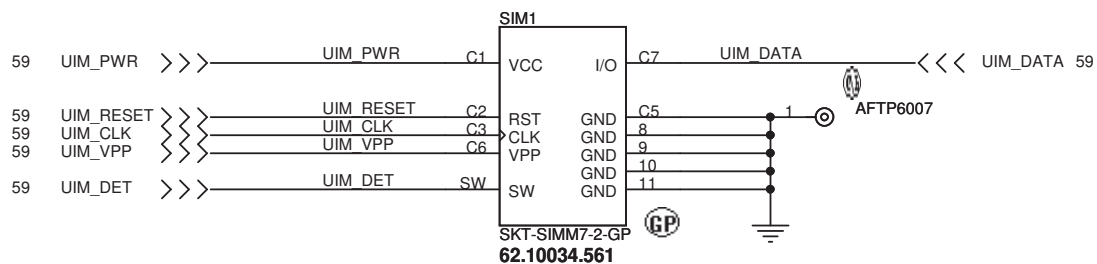

PIN	62.10034.561 Micro SIM PinDefine
C1	VCC
C2	RST
C3	CLK
C4	Reserve
C5	GND
C6	VPP
C7	I/O
SW	SIM Card Detect
8	PTH GND
9	PTH GND
10	PTH GND
11	PTH GND

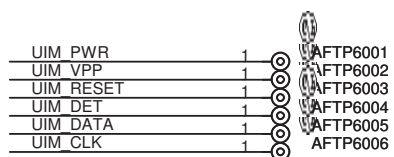

Change from 83.00005.BAE to 75.04220.07C

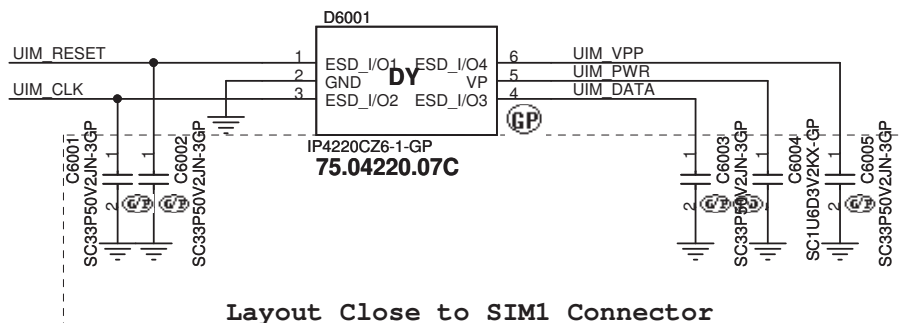

Layout Close to SIM1 Connector

<Core Design>



Wistron Corporation
21F, 88, Sec.1, Hsin Tai Wu Rd., Hsichih,
Taipei Hsien 221, Taiwan, R.O.C.

Title

mSATA

Size

Document Number

Round Rock 13.3" UMA

Rev

X00

Date: Friday, June 28, 2013

Sheet 60 of 107

```
SSID = User.Interface
```

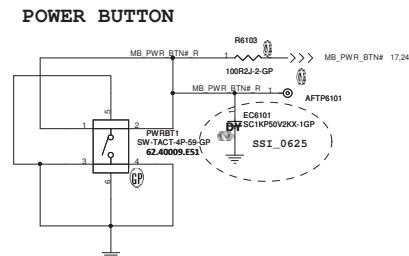
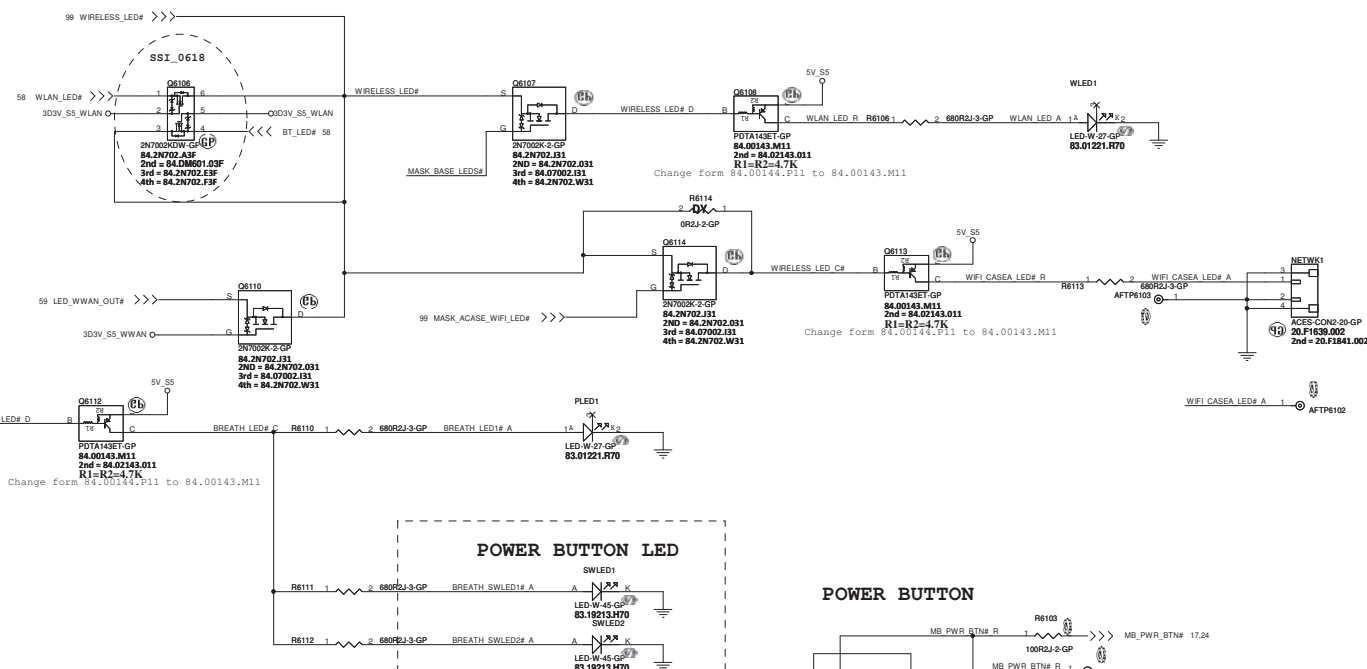
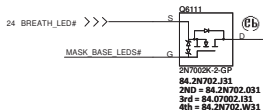
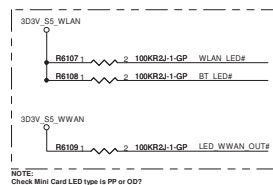
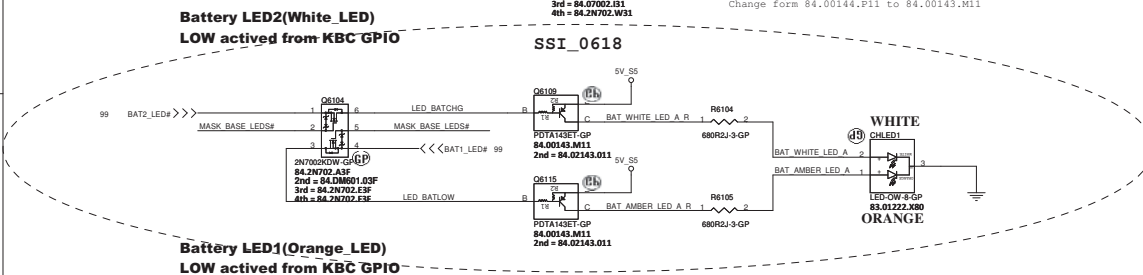
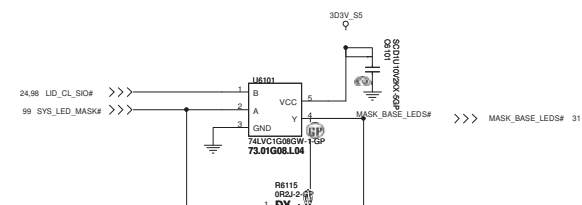
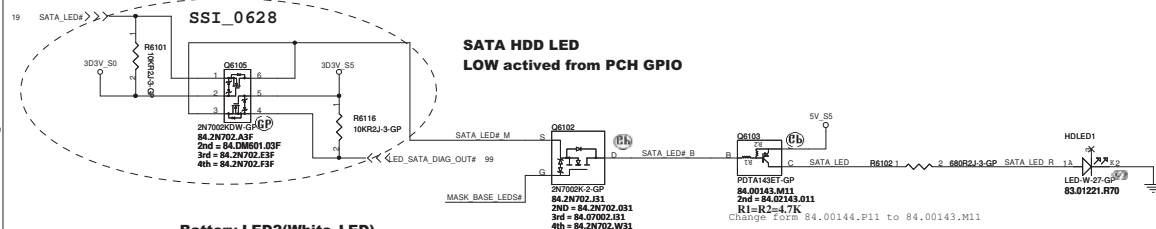

SSID = KBC SSID = Touch.Pad

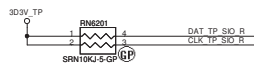

TouchPad Connector

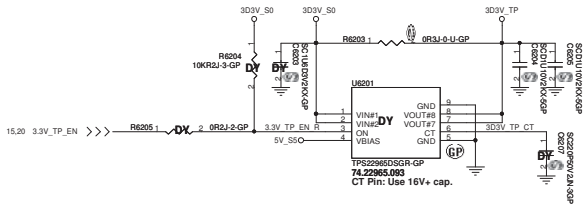
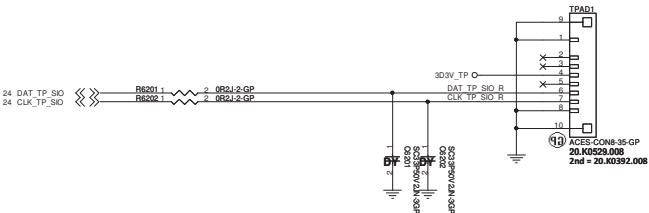

KBC SMSC ECE1117

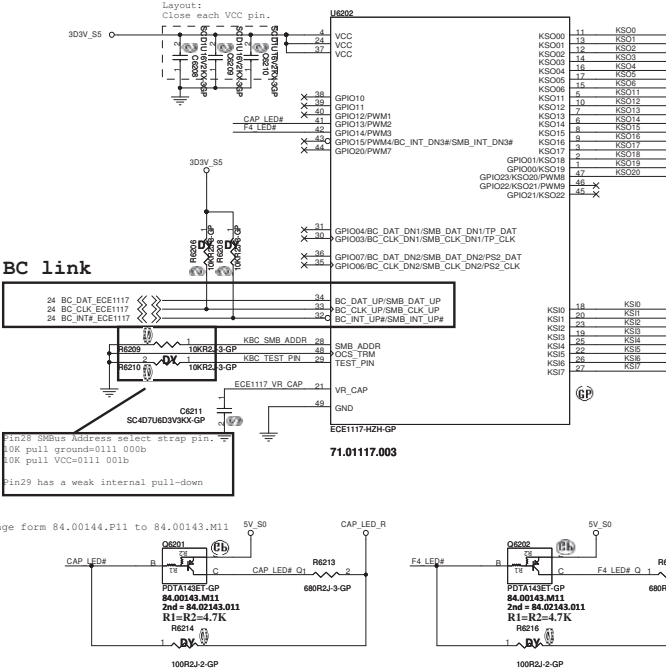

Internal KeyBoard Connector

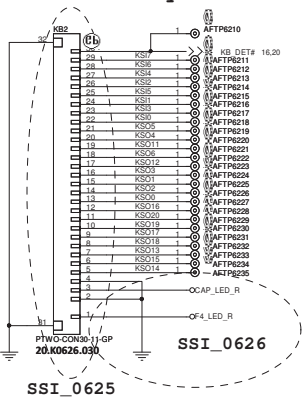

MB Pin NO.	Description	Module Pin NO.
30	Diagnostic	1
29	KSI[7]:S8	2
28	KSI[6]:S7	3
27	KSI[4]:S5	4
26	KSI[2]:S3	5
25	KSI[5]:S6	6
24	KSI[1]:S2	7
23	KSI[3]:S4	8
22	KSI[0]:S1	9
21	KSO[5]:D6	10
20	KSO[4]:D5	11
19	KSO[11]:D8	12
18	KSO[6]:D7	13
17	KSO[12]:D9	14
16	KSO[3]:D4	15
15	KSO[1]:D2	16
14	KSO[2]:D3	17
13	KSO[0]:D1	18
12	KSO[16]:D13	19
11	KSO[20]:D17	20
10	KSO[19]:D16	21
9	KSO[17]:D14	22
8	KSO[18]:D15	23
7	KSO[13]:D10	24
6	KSO[15]:D12	25
5	KSO[14]:D11	26
4	GND	27
3	Caps Lock LED	28
2	GND	29
1	F4 LED	30

(Blanking)

<Core Design>

		Wistron Corporation 21F, 88, Sec.1, Hsin Tai Wu Rd., Hsichih, Taipei Hsien 221, Taiwan, R.O.C.	
Title			
IO CONN			
Size A4	Document Number		Rev X00
Date: Friday, June 28, 2013		Sheet 63	of 107

(Blanking)

<Core Design>

		Wistron Corporation 21F, 88, Sec.1, Hsin Tai Wu Rd., Hsichih, Taipei Hsien 221, Taiwan, R.O.C.	
Title			
Hall Sensor			
Size	Document Number		Rev
	Round Rock 13.3" UMA		X00
Date: Friday, June 28, 2013		Sheet 64 of	107

SSID = DEBUG PORT

SB modify to test pad

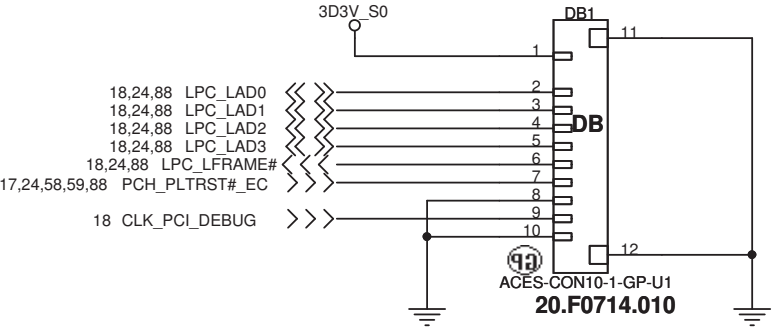

<Core Design>

		Wistron Corporation 21F, 88, Sec.1, Hsin Tai Wu Rd., Hsichih, Taipei Hsien 221, Taiwan, R.O.C.	
Title			
Debug connector			
Size	Document Number		Rev
	Round Rock 13.3" UMA		X00
Date:	Friday, June 28, 2013	Sheet 65 of	107

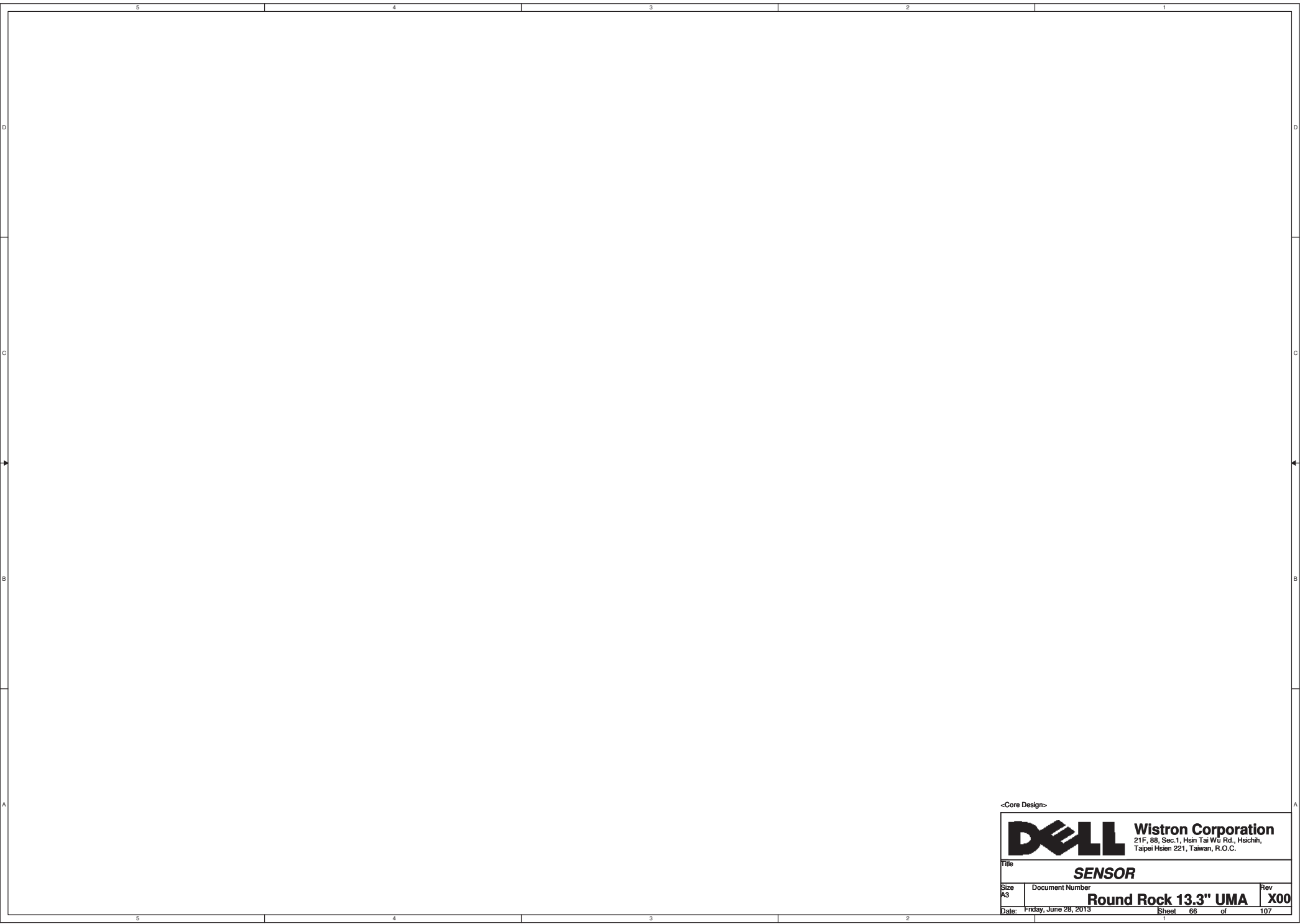

<Core Design>



Wistron Corporation
21F, 88, Sec.1, Hsin Tai Wu Rd., Hsichih,
Taipei Hsien 221, Taiwan, R.O.C.

Title

SENSOR

Size
A3

Document Number

Rev
X00

Date: Friday, June 28, 2013

Sheet 66 of 107

Round Rock 13.3" UMA

(Blanking)

<Core Design>



Wistron Corporation
21F, 88, Sec.1, Hsin Tai Wu Rd., Hsichih,
Taipei Hsien 221, Taiwan, R.O.C.

Title

Thunderbolt (1/5)

Size	Document Number	Rev
A3	Round Rock 13.3" UMA	X00

Date: Friday, June 28, 2013

Sheet 68 of 107

	5	4	3	2	1
D					
C					
B					
A					
	5	4	3	2	1

(Blanking)

<Core Design>

		Wistron Corporation 21F, 88, Sec.1, Hsin Tai Wu Rd., Hsichih, Taipei Hsien 221, Taiwan, R.O.C.	
Title			
<i>Thunderbolt (2/5)</i>			
Size A	Document Number <i>Round Rock 13.3" UMA</i>		Rev <i>X00</i>
Date:	Friday, June 28, 2013	Sheet 69 of	107

(Blanking)

<Core Design>



Wistron Corporation

21F, 88, Sec.1, Hsin Tai Wu Rd., Hsichih,
Taipei Hsien 221, Taiwan, R.O.C.

Title

Thunderbolt (3/5)

Size
A

Document Number

Round Rock 13.3" UMA

Rev

X00

Date: Friday, June 28, 2013

Sheet 70 of 107

(Blanking)

<Core Design>



Wistron Corporation

21F, 88, Sec.1, Hsin Tai Wu Rd., Hsichih,
Taipei Hsien 221, Taiwan, R.O.C.

Title

Thunderbolt (4/5)

Size
A

Document Number

Round Rock 13.3" UMA

Rev

X00

Date: Friday, June 28, 2013

Sheet 71 of 107

(Blanking)

<Core Design>



Wistron Corporation

21F, 88, Sec.1, Hsin Tai Wu Rd., Hsichih,
Taipei Hsien 221, Taiwan, R.O.C.

Title

Thunderbolt (5/5)

Size
A

Document Number

Round Rock 13.3" UMA

Rev

X00

Date: Friday, June 28, 2013

Sheet 72 of 107

(Blanking)

<Core Design>



Wistron Corporation

21F, 88, Sec.1, Hsin Tai Wu Rd., Hsichih,
Taipei Hsien 221, Taiwan, R.O.C.

Title

GPU (1/5) PEG

Size
A

Document Number

Round Rock 13.3" UMA

Rev

X00

Date: Friday, June 28, 2013

Sheet 73 of 107

	5	4	3	2	1
D					
C					
B					
A					
	5	4	3	2	1

(Blanking)

<Core Design>



Wistron Corporation
 21F, 88, Sec.1, Hsin Tai Wu Rd., Hsichih,
 Taipei Hsien 221, Taiwan, R.O.C.

Title

GPU (2/5) DIGITAL

Size A	Document Number Round Rock 13.3" UMA	Rev X00
-----------	---	------------

Date: Friday, June 28, 2013

Sheet 74 of 107

(Blanking)

<Core Design>



Wistron Corporation

21F, 88, Sec.1, Hsin Tai Wu Rd., Hsichih,
Taipei Hsien 221, Taiwan, R.O.C.

Title

GPU (3/5) VRAM

Size
A

Document Number

Round Rock 13.3" UMA

Rev

X00

Date: Friday, June 28, 2013

Sheet 75 of 107

	5	4	3	2	1
D					
C					
B					
A					
	5	4	3	2	1

(Blanking)

<Core Design>

		Wistron Corporation 21F, 88, Sec.1, Hsin Tai Wu Rd., Hsichih, Taipei Hsien 221, Taiwan, R.O.C.	
Title			
<i>GPU (4/5) GPIO</i>			
Size A	Document Number <i>Round Rock 13.3" UMA</i>		Rev <i>X00</i>
Date:	Friday, June 28, 2013	Sheet 76 of	107

(Blanking)

<Core Design>



Wistron Corporation

21F, 88, Sec.1, Hsin Tai Wu Rd., Hsichih,
Taipei Hsien 221, Taiwan, R.O.C.

Title

GPU (5/5) PWR/GND

Size
A

Document Number

Round Rock 13.3" UMA

Rev

X00

Date: Friday, June 28, 2013

Sheet 77 of 107

(Blanking)

<Core Design>



Wistron Corporation

21F, 88, Sec.1, Hsin Tai Wu Rd., Hsichih,
Taipei Hsien 221, Taiwan, R.O.C.

Title

VRAM1,2 (1/4)

Size
A

Document Number

Round Rock 13.3" UMA

Rev

X00

Date: Friday, June 28, 2013

Sheet 78

of

107

(Blanking)

<Core Design>



Wistron Corporation

21F, 88, Sec.1, Hsin Tai Wu Rd., Hsichih,
Taipei Hsien 221, Taiwan, R.O.C.

Title

VRAM3,4 (2/4)

Size
A

Document Number

Round Rock 13.3" UMA

Rev

X00

Date: Friday, June 28, 2013

Sheet 79 of

107

(Blanking)

<Core Design>



Wistron Corporation

21F, 88, Sec.1, Hsin Tai Wu Rd., Hsichih,
Taipei Hsien 221, Taiwan, R.O.C.

Title

VRAM5,6 (3/4)

Size
A

Document Number

Round Rock 13.3" UMA

Rev

X00

Date: Friday, June 28, 2013

Sheet 80 of 107

(Blanking)

<Core Design>



Wistron Corporation

21F, 88, Sec.1, Hsin Tai Wu Rd., Hsichih,
Taipei Hsien 221, Taiwan, R.O.C.

Title

VRAM7,8 (4/4)

Size
A

Document Number

Round Rock 13.3" UMA

Rev

X00

Date: Friday, June 28, 2013

Sheet 81 of 107

	5	4	3	2	1
D					
C					
B					
A					
	5	4	3	2	1

(Blanking)

<Core Design>

		Wistron Corporation 21F, 88, Sec.1, Hsin Tai Wu Rd., Hsichih, Taipei Hsien 221, Taiwan, R.O.C.
Title VGA CORE		
Size A	Document Number Round Rock 13.3" UMA	Rev X00
Date: Friday, June 28, 2013		Sheet 82 of 107

	5	4	3	2	1
D					
C					
B					
A					
	5	4	3	2	1

(Blanking)

<Core Design>

		Wistron Corporation 21F, 88, Sec.1, Hsin Tai Wu Rd., Hsichih, Taipei Hsien 221, Taiwan, R.O.C.	
Title			
<i>DISCRETE VGAPOWER</i>			
Size A	Document Number <i>Round Rock 13.3" UMA</i>		Rev <i>X00</i>
Date:	Friday, June 28, 2013	Sheet 83 of	107

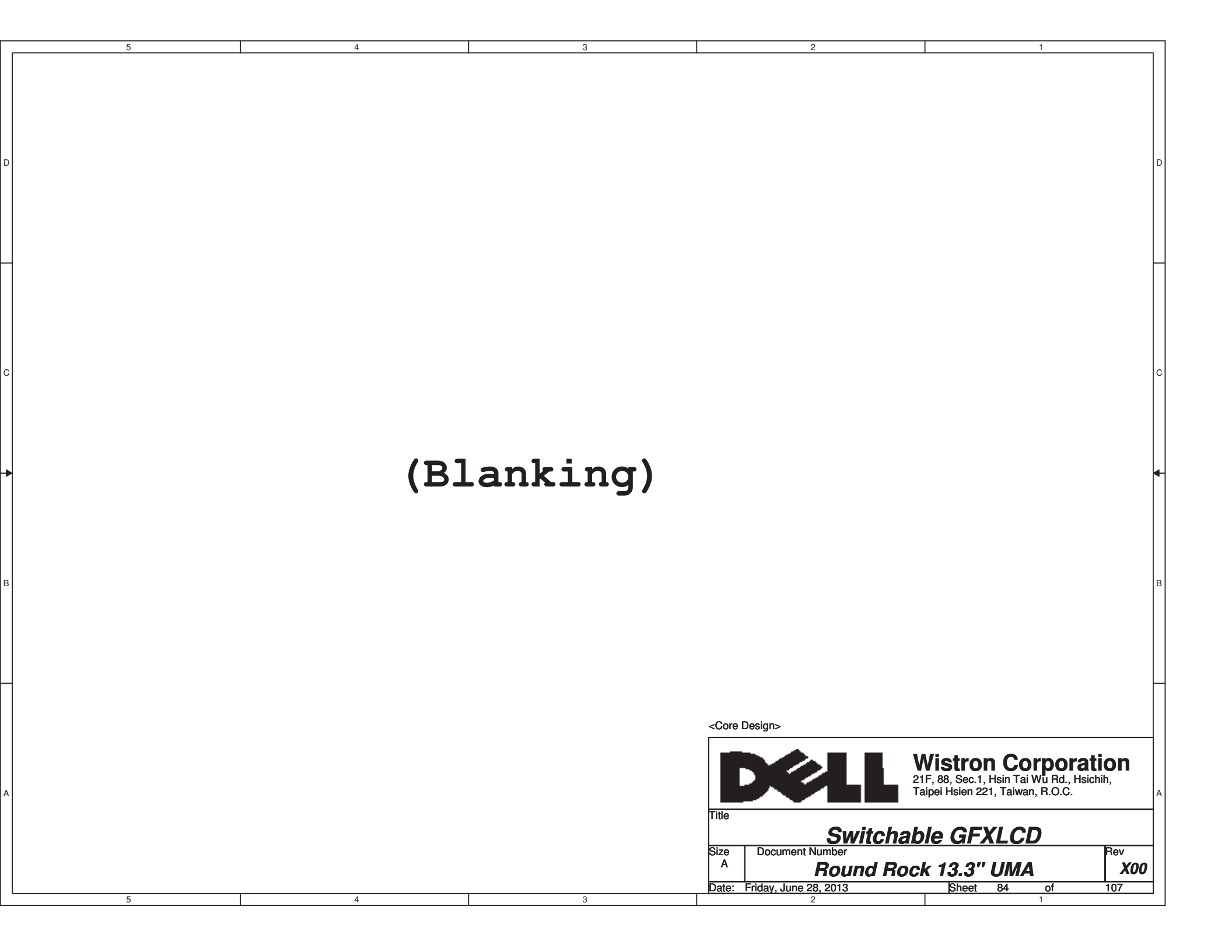

(Blanking)

<Core Design>

		Wistron Corporation 21F, 88, Sec.1, Hsin Tai Wu Rd., Hsichih, Taipei Hsien 221, Taiwan, R.O.C.	
Title			
<i>Switchable GFXLCD</i>			
Size A	Document Number <i>Round Rock 13.3" UMA</i>		Rev <i>X00</i>
Date:	Friday, June 28, 2013	Sheet 84 of	107

(Blanking)

<Core Design>



Wistron Corporation

21F, 88, Sec.1, Hsin Tai Wu Rd., Hsichih,
Taipei Hsien 221, Taiwan, R.O.C.

Title

Switchable GFXCRT

Size
A

Document Number

Round Rock 13.3" UMA

Rev

X00

Date: Friday, June 28, 2013

Sheet 85 of 107

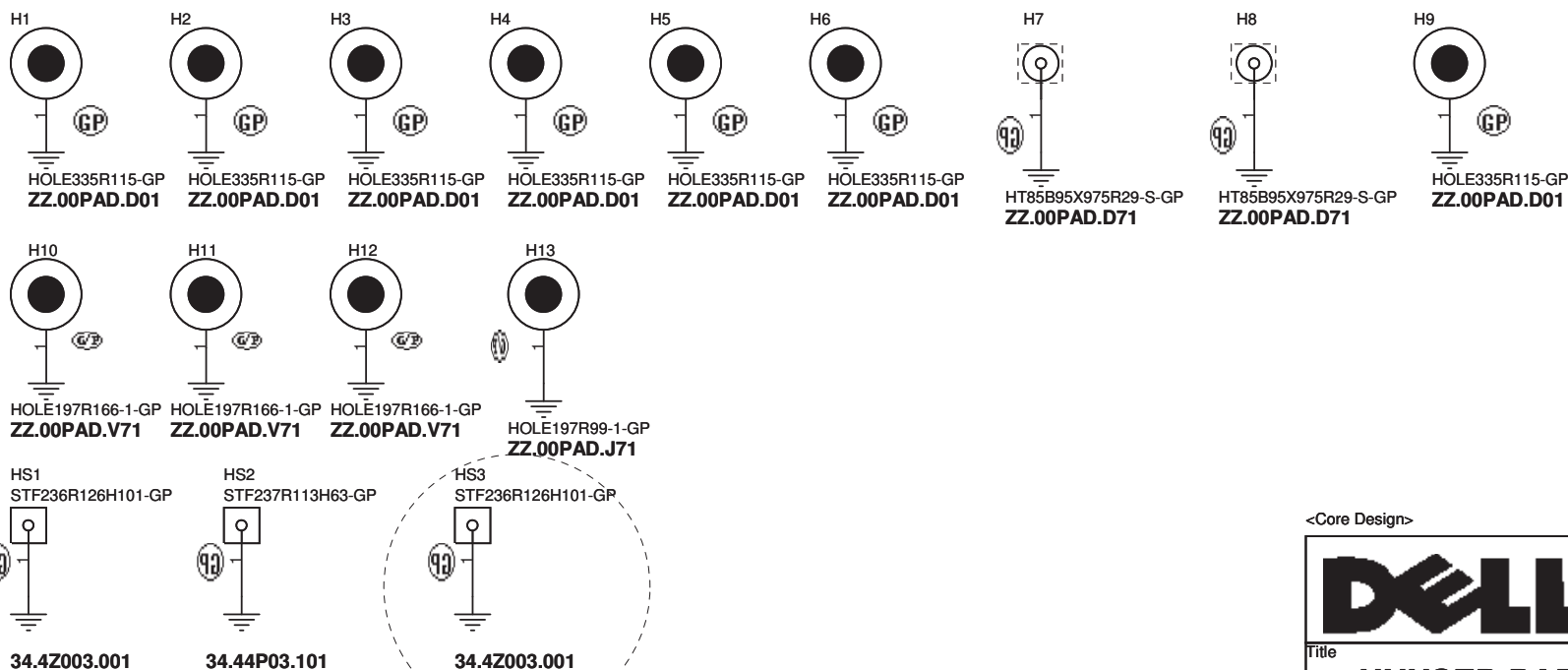
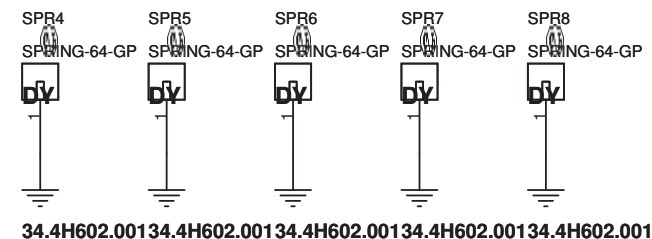
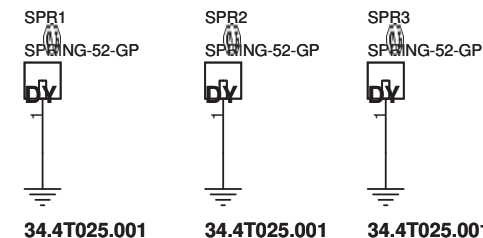
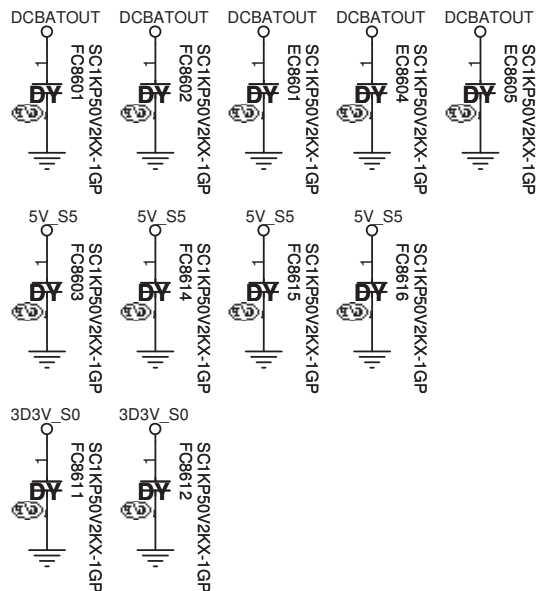

<Core Design>



Wistron Corporation
21F, 88, Sec.1, Hsin Tai Wu Rd., Hsichih,
Taipei Hsien 221, Taiwan, R.O.C.

Title

UNUSED PARTS/EMI Capacitors

Size

Document Number

Round Rock 13.3" UMA

Rev

X00

Date: Friday, June 28, 2013

Sheet 86 of 107

SSID = USH

(Blanking)

<Core Design>



Wistron Corporation
21F, 88, Sec.1, Hsin Tai Wu Rd., Hsichih,
Taipei Hsien 221, Taiwan, R.O.C.

Title

USH Board Connector

Size
A4

Document Number

Round Rock 13.3" UMA

Date: Friday, June 28, 2013

Sheet 87 of 107

Rev
X00

SSID = TPM

Place close to Pin 21

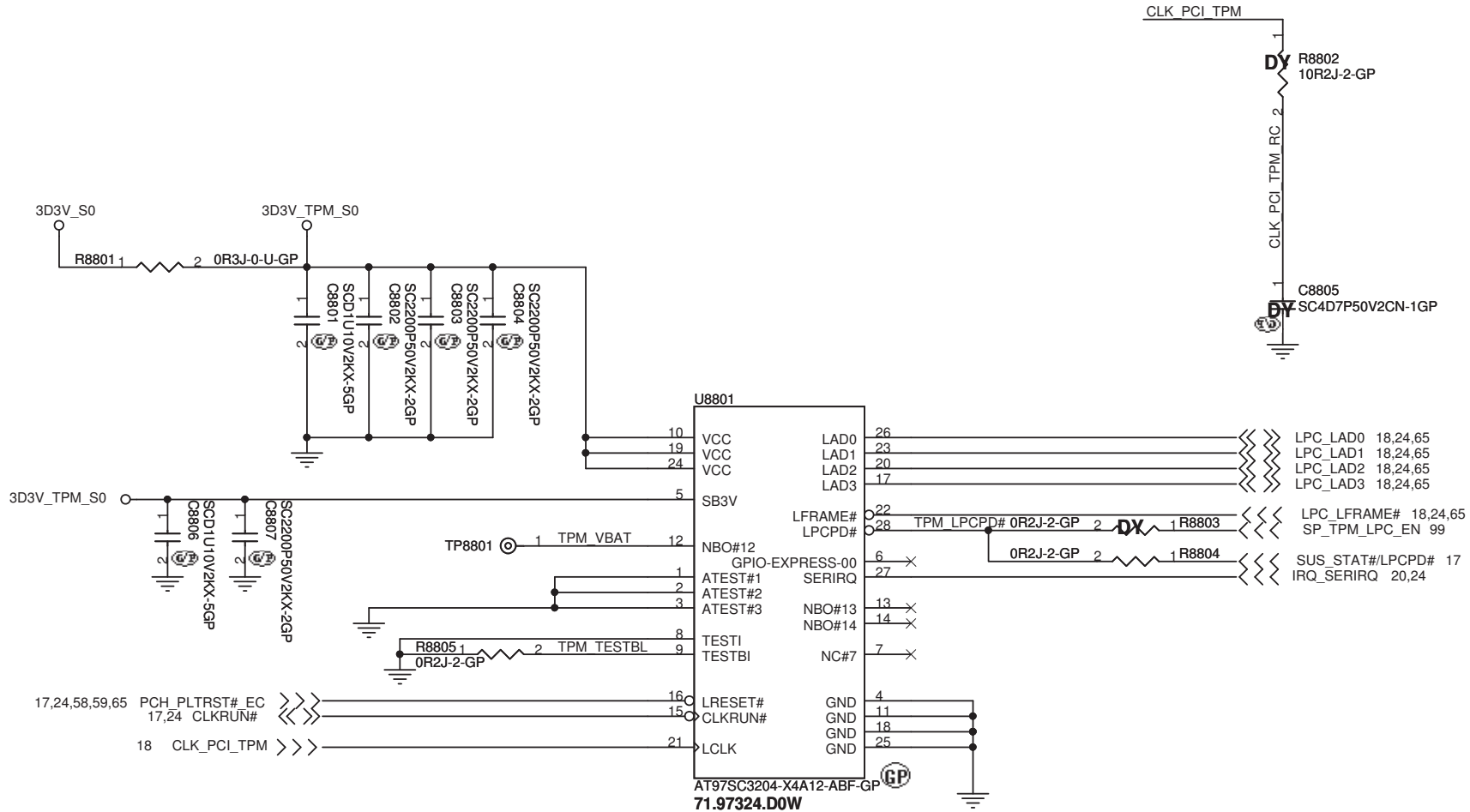

<Core Design>



Wistron Corporation

21F, 88, Sec.1, Hsin Tai Wu Rd., Hsichih,
Taipei Hsien 221, Taiwan, R.O.C.

Title

TPM

Size

Document Number

Round Rock 13.3" UMA

Rev

X00

Date: Friday, June 28, 2013

Sheet 88 of 107

(Blanking)

<Core Design>

		Wistron Corporation 21F, 88, Sec.1, Hsin Tai Wu Rd., Hsichih, Taipei Hsien 221, Taiwan, R.O.C.	
Title <i>NFC Connector</i>			
Size A4	Document Number <i>Round Rock 13.3" UMA</i>		Rev <i>X00</i>
Date: Friday, June 28, 2013		Sheet 90 of	107

(Blanking)

<Core Design>

		Wistron Corporation 21F, 88, Sec.1, Hsin Tai Wu Rd., Hsichih, Taipei Hsien 221, Taiwan, R.O.C.	
Title Smart Card			
Size	Document Number Round Rock 13.3" UMA		Rev X00
Date: Friday, June 28, 2013		Sheet 91 of	107

	5	4	3	2	1
D					
C					
B					
A					
	5	4	3	2	1

(Blanking)

<Core Design>

		Wistron Corporation 21F, 88, Sec.1, Hsin Tai Wu Rd., Hsichih, Taipei Hsien 221, Taiwan, R.O.C.	
Title			
<i>Reserved</i>			
Size A	Document Number <i>Round Rock 13.3" UMA</i>		Rev <i>X00</i>
Date:	Friday, June 28, 2013	Sheet 92 of	107

SSID = Docking

(Blanking)

<Core Design>



Wistron Corporation
21F, 88, Sec.1, Hsin Tai Wu Rd., Hsichih,
Taipei Hsien 221, Taiwan, R.O.C.

Title			DOCKING	
Size	Document Number		Rev	
A4	Round Rock 13.3" UMA		X00	
Date: Friday, June 28, 2013		Sheet	93	of 107

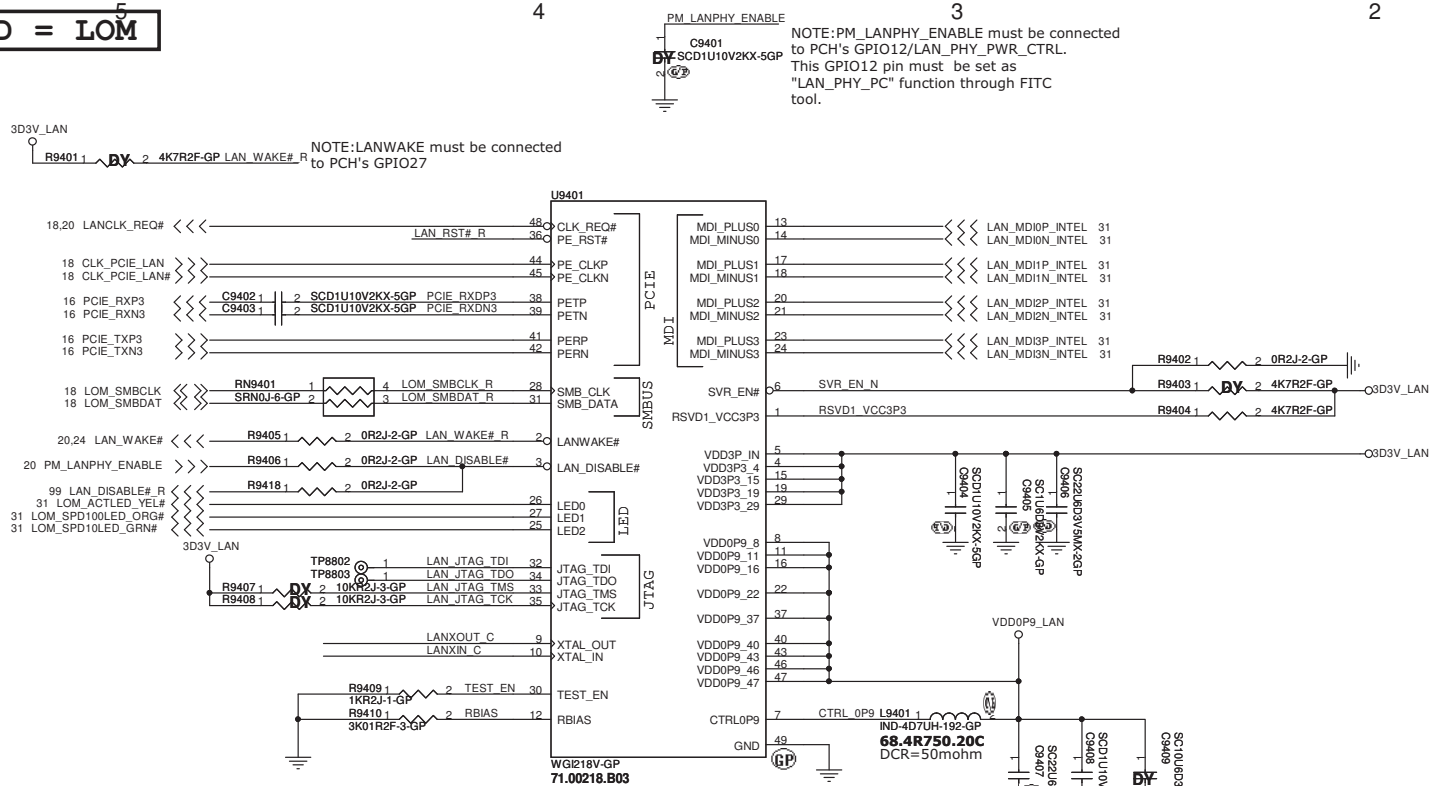
$$\text{SSID} = \text{LOM}^5$$

Note : LAN Chip must be changed to I218LM (71.00218.E03)

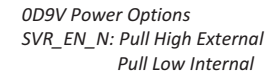

Internal SVR	Shared with external 1.05V SVR
L9401: STUFF	L9401: NO STUFF
R9413: NO STUFF	R9413: STUFF
R9402: STUFF	R9402: NO STUFF
R9403: NO STUFF	R9403: STUFF

*NOTE: Clarkville has 0.9V internal SVR. However it is also possible to disable this 0.9V iSVR and Clarkville can support the external 1.05V supply. When sharing, make sure the 1.05V_LAN is controlled by the SLP_LAN signal.

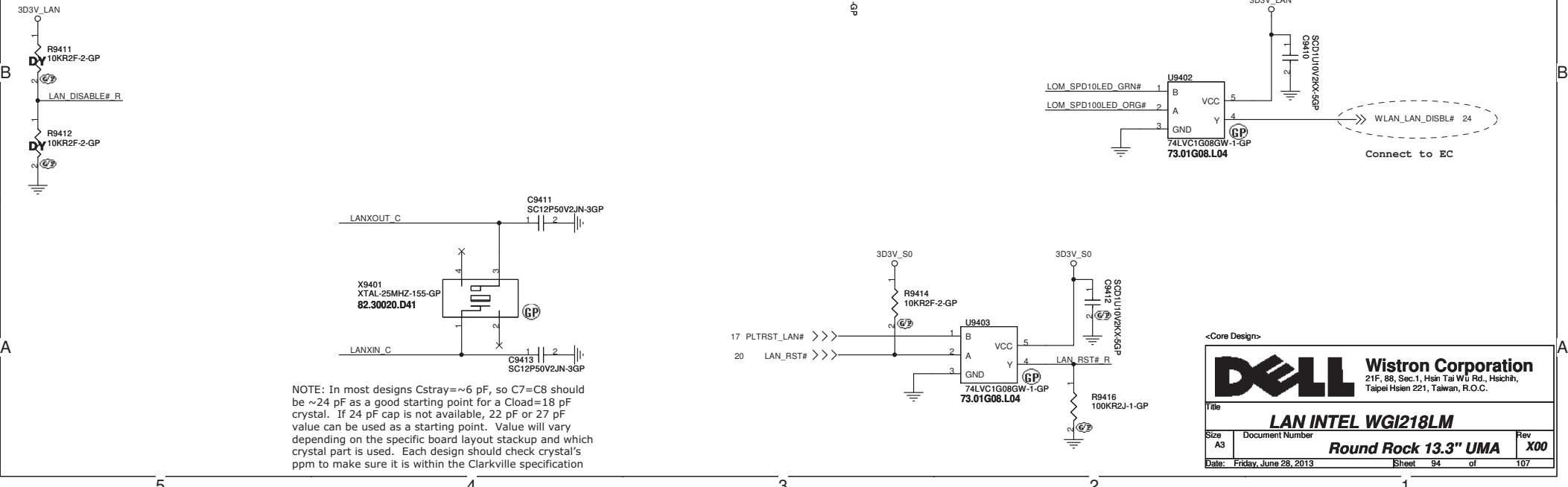

(Blanking)

<Core Design>

		Wistron Corporation 21F, 88, Sec.1, Hsin Tai Wu Rd., Hsichih, Taipei Hsien 221, Taiwan, R.O.C.	
Title			
LAN SW			
Size A4	Document Number		Rev X00
Date: Friday, June 28, 2013		Sheet 95 of	107

SSID = CPU_XDP

CPU_XDP

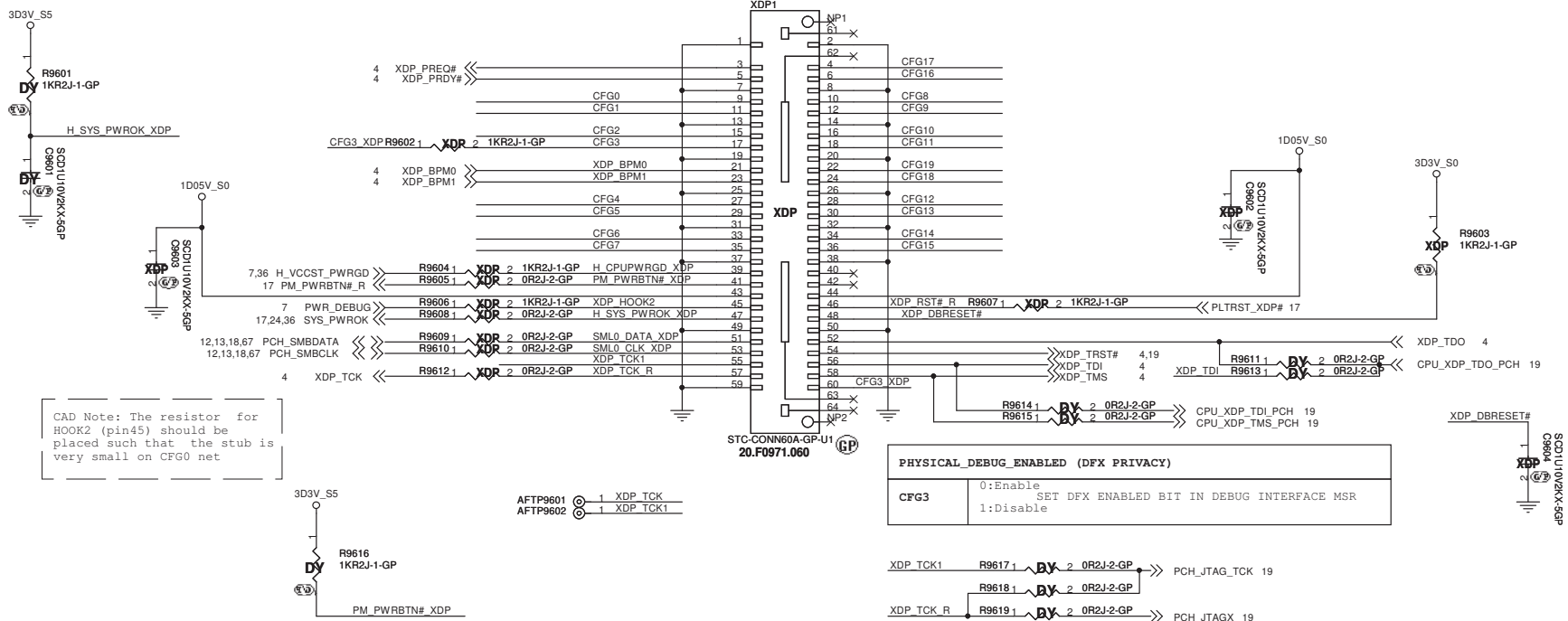

<Core Design>



Wistron Corporation
21F, 88, Sec.1, Hsin Tai Wu Rd., Hsichih,
Taipei Hsien 221, Taiwan, R.O.C.

Title		CPU_XDP	
Size	Document Number	Rev	
A3		Round Rock 13.3" UMA	
Date: Friday, June 28, 2013		Sheet	96 of 107

(Blanking)

<Core Design>

		Wistron Corporation 21F, 88, Sec.1, Hsin Tai Wu Rd., Hsichih, Taipei Hsien 221, Taiwan, R.O.C.	
Title			
USB2.0 HUB			
Size A4	Document Number		Rev X00
Date: Friday, June 28, 2013		Sheet 97 of	107

```
SSID = User.Interface
```

TOUCH PANEL POWER

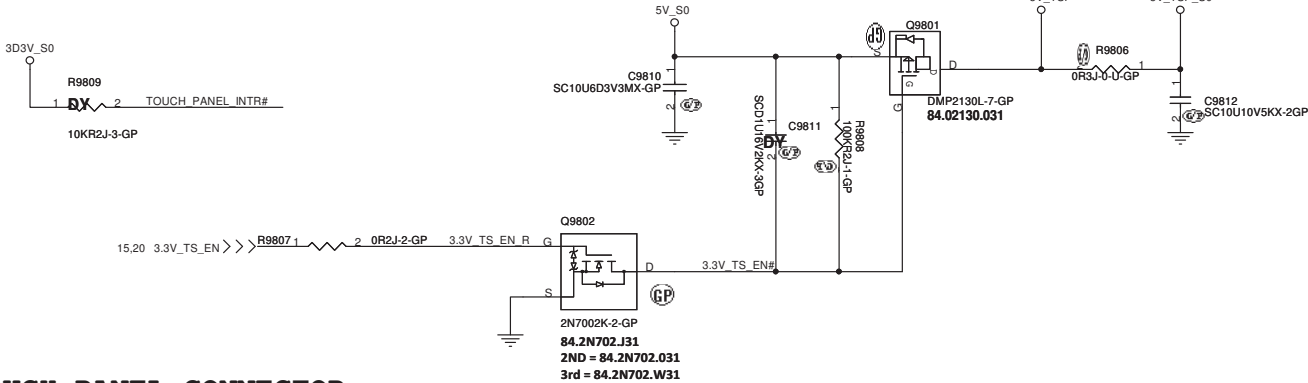

TOUCH PANEL CONNECTOR

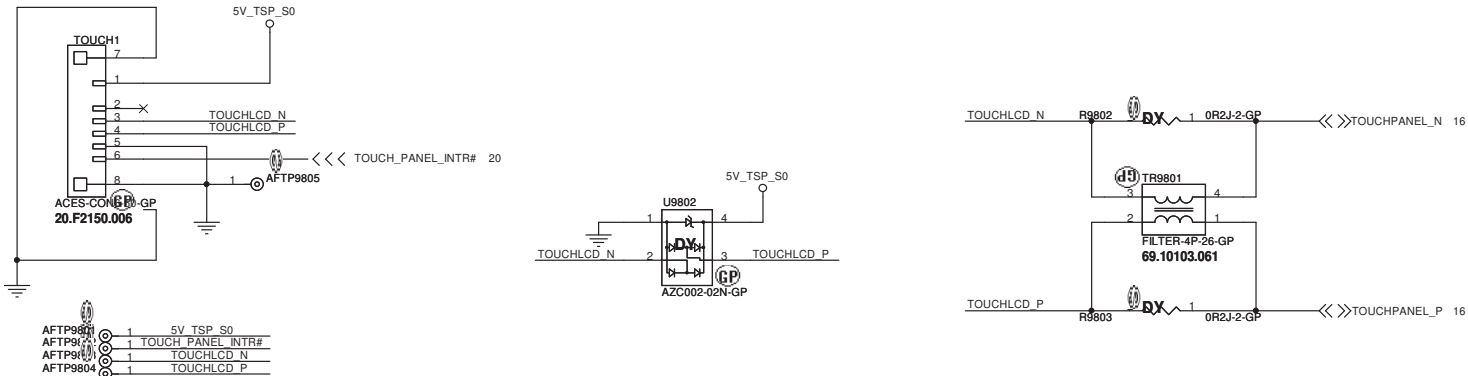

Lid Close

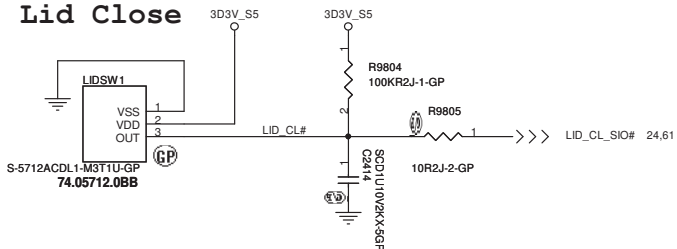

<Core Design>



Wistron Corporation
21F, 88, Sec.1, Hsin Tai Wu Rd., Hsichih,
Taipei Hsien 221, Taiwan, R.O.C.

Title	Author	Year	Journal	Volume	Page
...

Function Button

Size	Document Number
------	-----------------

Round Rock 13.3" UMA

Date: Friday, June 28, 2013

Sheet 98 of

Rev
X00

SSID = SIO

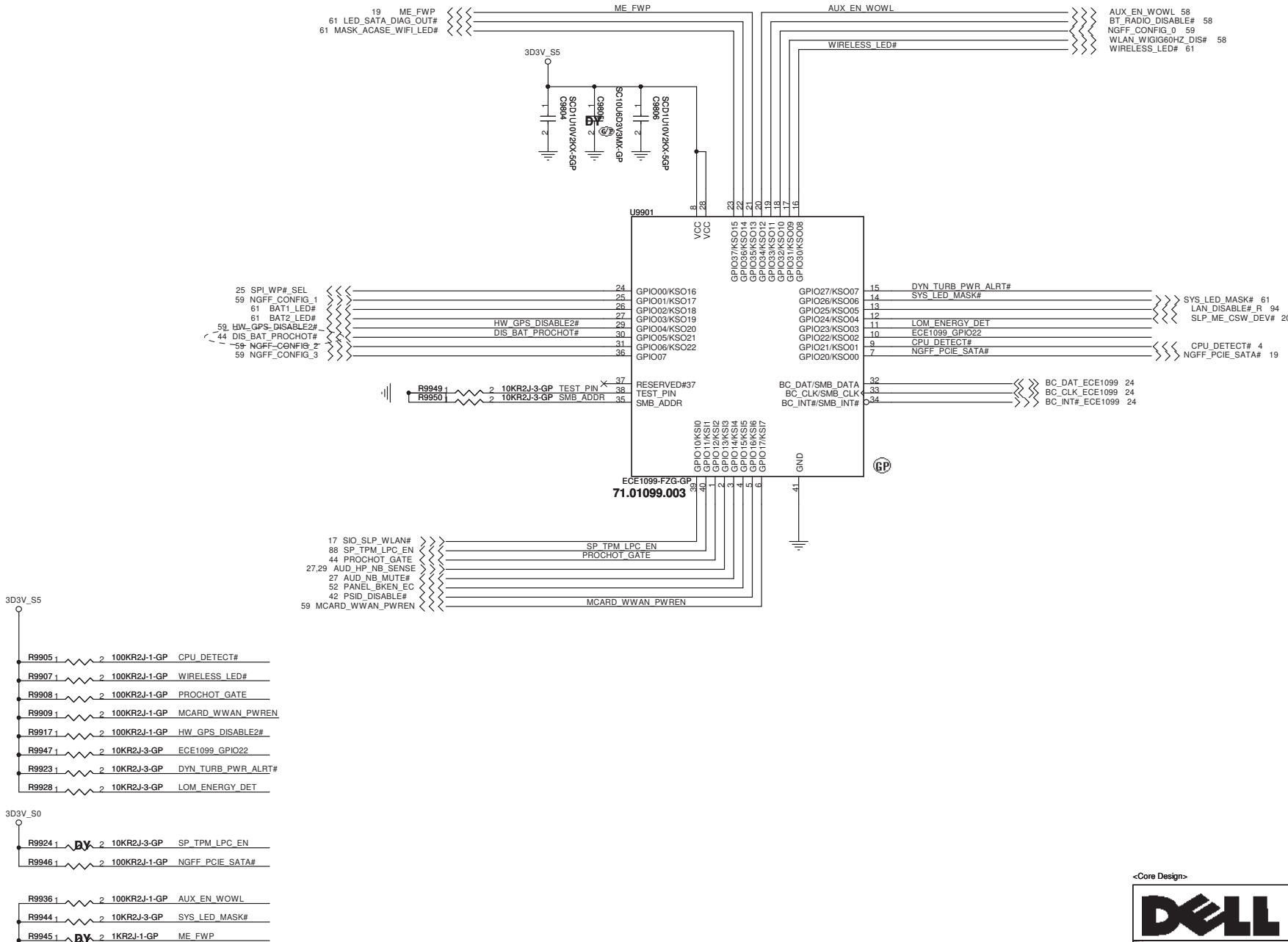

<Core Design>



Wistron Corporation
21F, 88, Sec.1, Hsin Tai Wu Rd., Hsichih,
Taipei Hsien 221, Taiwan, R.O.C.

Title

SIO - ECE1099Size
A3

Document Number

Round Rock 13.3" UMA

Date: Friday, June 28, 2013

Sheet	99	of	107
-------	----	----	-----